



## PATIENT

Savvy Desormeaux

## SPECIES

Canine

## BREED

Staffordshire Terrier

## SEX

FS

## AGE

8Y, 1M

## WEIGHT

53.6lbs

## INTERPRETED BY

Sebastian Schaub, DVM  
Dr. med. vet.  
DipECVDI

## IMAGING PERFORMED BY

Katy Borzillo

## HOSPITAL NAME

Elizabeth Animal  
Hospital

## REFERRING VET

Dr. Jen Redus DVM

## INVOICE

73085

## DATE

12-22-25

## PRESENTING CLINICAL SIGNS

-Started on Friday when she started lagging behind on walks -Wouldn't go down the stairs the next day and would yelp when picked up under her stomach -Leapt out of owner's hold while he was carrying her down the stairs and yelped on impact -Doesn't want to jump up on the bed or couch anymore -Started giving Tramadol over the weekend and started improving -During conversation with owner about history, she yelped twice placing her front paws onto the exam table and when she placed her front paws on technician

Abnormal PE/Chem/CBC/UA Results: PE: Ears: Bilateral inflammation, hyperkeratosis, and thickened, cauliflower canals; R worse than L Circulatory System: Grade 2/6 heart murmur, PMI at heart base. Coat/Skin: Erythema present on ventral abdomen and underside of all four feet. Musculoskeletal: Reactive to palpation at middle lumbar region; hips within normal limits; repeatable pain response on palpation of lumbar region.

## RADIOGRAPHIC STUDY OF THE LUMBAR SPINE

Radiographs of the lumbar spine in two orthogonal image planes are provided for review.

## RADIOGRAPHIC FINDINGS

The osseous and surrounding soft tissue structures of the lumbar spine reveal no abnormalities, but spondylosis formation at the vertebral endplates of the lumbosacral junction. The intervertebral disc spaces present an even width.

## RADIOGRAPHIC DIAGNOSIS

- Spondylosis deformans lumbosacral junction

## INTERPRETATION OF THE FINDINGS & FURTHER RECOMMENDATIONS

The radiographic study of the lumbar spine reveals no clinically relevant abnormalities. If clinical signs deteriorate, workup may be complemented by cross-sectional imaging of the spine.,

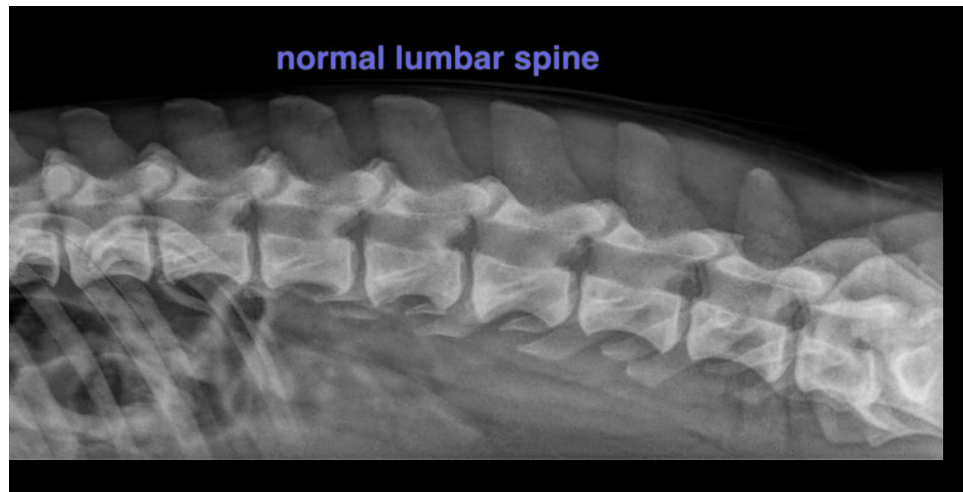



## PATIENT

Savvy Desormeaux

## SPECIES

Canine

## BREED

Staffordshire Terrier

## SEX

FS

## AGE

8Y, 1M

## WEIGHT

53.6lbs

## INTERPRETED BY

Sebastian Schaub, DVM  
Dr. med. vet.  
DipECVDI

## IMAGING PERFORMED BY

Katy Borzillo

## HOSPITAL NAME

Elizabeth Animal  
Hospital

## REFERRING VET

Dr. Jen Redus DVM

## INVOICE

73085

## DATE

12-22-25

The information and recommendations provided are based on the images presented by the referring veterinarian/sonographer. No evaluation can be communicated regarding pathology that was not visible in the image/video clips provided.

Thank you for this referral. If the clinical or image interpretation does not parallel your findings or if I can be of any further assistance please contact me.

**Sebastian Schaub**, Sebastian Schaub, DVM, Dr. med. vet. DipECVDI  
[info@sonopath.com](mailto:info@sonopath.com)