



## PATIENT

Milo Felice

## SPECIES

Canine

## BREED

Poodle mix

## SEX

MN

## AGE

8M

## WEIGHT

12lbs

## INTERPRETED BY

Sebastian Schaub, DVM  
Dr. med. vet.  
DipECVDI

## IMAGING PERFORMED BY

Samantha Short

## HOSPITAL NAME

Animal Health Care  
Denver

## REFERRING VET

Cathryn Sayer

## INVOICE

73075

## DATE

12-22-25

## PRESENTING CLINICAL SIGNS

Inappetent x 4 days. Gave barium ~36 hrs prior to this CT study. I see the object in the stomach but are there any other areas of concern? Pt defecated out most of the barium.

Abnormal PE/Chem/CBC/UA Results: Overall normal other than mild hyponatremia

## COMPUTED TOMOGRAPHY OF THE ABDOMEN

A high resolution pre- and post-contrast CT study of the abdomen is provided for review.

## COMPUTED TOMOGRAPHIC FINDINGS

The serosal fat presents normal attenuation behavior. There is no evidence of peritoneal effusion or peritonitis.

Both kidneys present within normal limits for size, shape and organ architecture. After contrast administration, a bilaterally symmetric and uniform nephro- and pyelogram is noted.

The adrenal glands are within normal limits for size, shape and organ architecture.

Both liver and spleen present with normal shape, even surface, uniformly attenuating parenchyma and homogeneous contrast enhancement, unremarkable.

The portal vein presents a normal order of its tributary veins and intrahepatic branching. No abnormal vessel is noted inside and outside of the liver parenchyma.

The pancreas is evenly contoured; the pancreatic parenchyma is homogeneous and presents uniform contrast enhancement.

The stomach is nearly empty, but a small amount of foamy soft tissue material along with a small amount of folded hyperattenuating material.

The position, delineation, wall and content of the gastrointestinal tract are considered within normal limits throughout. Contrast stained feces are visible in the colon.

The bony and surrounding soft tissue structures reveal no abnormalities.

## COMPUTED TOMOGRAPHIC DIAGNOSIS

- Small foreign material – suspect plastic material – in stomach without mechanical obstruction

## INTERPRETATION OF THE FINDINGS & FURTHER RECOMMENDATIONS

The CT study reveals no specific abnormalities and an underlying cause for the presenting clinical signs cannot be specified. There is no evidence of abnormal gas pattern or signs for gastrointestinal mechanical obstruction. The clinical relevance of the foreign material in the stomach is unclear but may trigger gastritis or nausea if it stays within the stomach.



## PATIENT

Milo Felice

## SPECIES

Canine

## BREED

Poodle mix

## SEX

MN

## AGE

8M

## WEIGHT

12lbs

## INTERPRETED BY

Sebastian Schaub, DVM  
Dr. med. vet.  
DipECVDI

## IMAGING PERFORMED BY

Samantha Short

## HOSPITAL NAME

Animal Health Care  
Denver

## REFERRING VET

Cathryn Sayer

## INVOICE

73075

## DATE

12-22-25

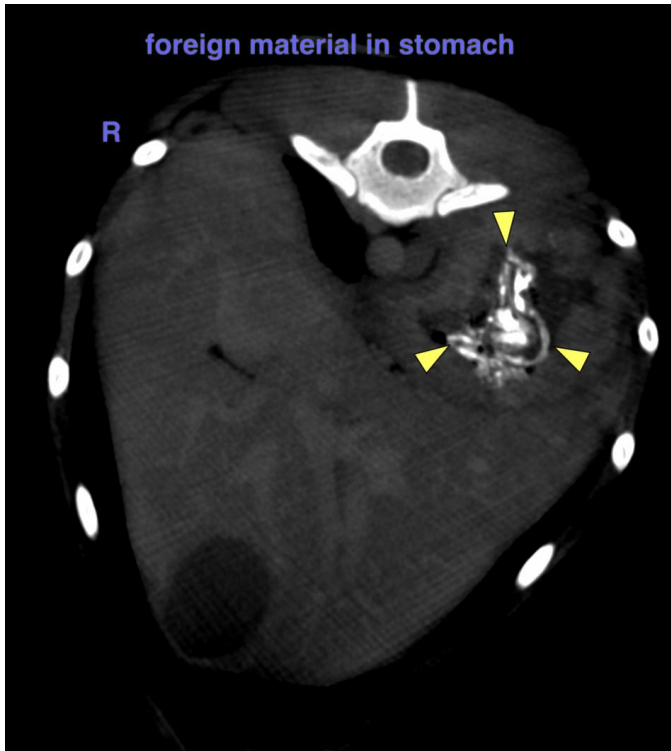

The information and recommendations provided are based on the images presented by the referring veterinarian/sonographer. No evaluation can be communicated regarding pathology that was not visible in the image/video clips provided.

Thank you for this referral. If the clinical or image interpretation does not parallel your findings or if I can be of any further assistance please contact me.

**Sebastian Schaub**, Sebastian Schaub, DVM, Dr. med. vet. DipECVDI  
[info@sonopath.com](mailto:info@sonopath.com)