



PATIENT PRESENTING CLINICAL SIGNS

Misty Campbell present lethargic/inappetent two weeks post 1st season ultrasound revealing - uterine abscess - abscess body of pancreas ovarian hysterectomy performed 18/12/22 represented 22/12 pyrexia and lethargic

SPECIES Abnormal PE/Chem/CBC/UA Results: moderate neutrophilia

Canine COMPUTED TOMOGRAPHY OF THE ABDOMEN

A pre- and post-contrast CT study of the abdomen in a bone and soft tissue reconstruction is provided for review.

BREED COMPUTED TOMOGRAPHIC FINDINGS

Pitbull A small amount of free gas is seen in the peritoneal cavity and the peritoneal fat presents a generalized moderate soft tissue striation. Multiple hyperattenuating sutures are seen along the mid ventral abdominal wall.

SEX The renal, jejunal and splenic lymph nodes are prominent and present a heterogeneous contrast enhancement pattern with multiple roundish well-defined parenchymal filling defects.

FN

Both kidneys present within normal limits for size, shape and organ architecture. After contrast administration a bilaterally symmetric and uniform nephro- and pyelogram is noted.

AGE

1 Year The uterine stump is prominent with small gas inclusions.

INTERPRETED BY The adrenal glands are within normal limits for size, shape and organ architecture.

Sebastian Schaub, DVM The liver presents with normal shape, even surface, uniformly attenuating parenchyma and homogeneous contrast enhancement, unremarkable.

Dr. med. vet. DipECVDI

The spleen is within normal limits for size and shape. Post contrast administration, in the lateral aspect of the body of the spleen, a wedge shaped hypoattenuating area is appreciated.

HOSPITAL NAME

The pancreas is evenly contoured, the pancreatic parenchyma is homogeneous and presents uniform contrast enhancement.

Advanced Veterinary Imaging

The position, delineation, wall and content of the gastrointestinal tract are considered within normal limits throughout.

REFERRING VET The bony and surrounding soft tissue structures reveal no abnormalities.

Eamon **COMPUTED TOMOGRAPHIC DIAGNOSIS**

- History of ovariohysterectomy 18/12/22
- Secondary pneumoperitoneum and generalized mild peritonitis
- Lymphadenopathy multiple mesenteric lymph nodes with small intraparenchymal cavity lesions
- Suspect small splenic infarct

INVOICE

55781

DATE

INTERPRETATION OF THE FINDINGS & FURTHER RECOMMENDATIONS

12-22-22 The CT study presents a state post celiotomy and ovariohysterectomy with secondary pneumomediastinum and generalized mild peritonitis – considered as ‘normal’ finding post celiotomy.



PATIENT

Misty Campbell

The enlarged mesenteric lymph nodes are suggestive for reactive hyperplasia, the small intraparenchymal filling defects in combination with the history might present micro-abscesses. Ultrasound including tapping the suspected fluid filled cavities of the prominent lymph nodes can be used for further workup.

SPECIES

Canine

BREED

Pitbull

SEX

FN

AGE

1 Year

INTERPRETED BY

Sebastian Schaub, DVM
Dr. med. vet. DipECVDI

HOSPITAL NAME

Advanced Veterinary
Imaging

REFERRING VET

Eamon

INVOICE

55781

DATE

12-22-22

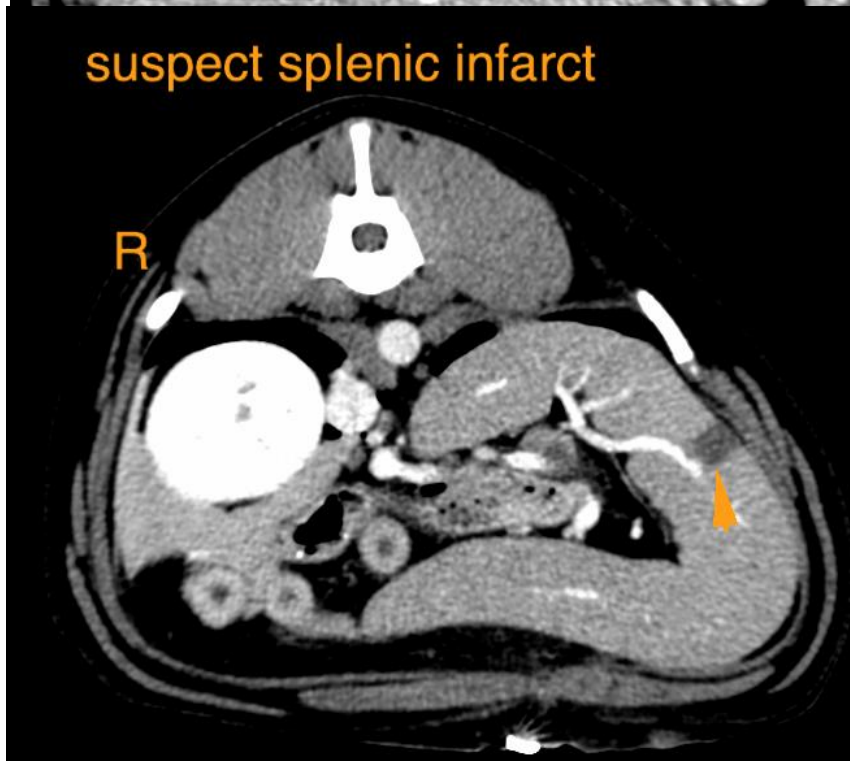
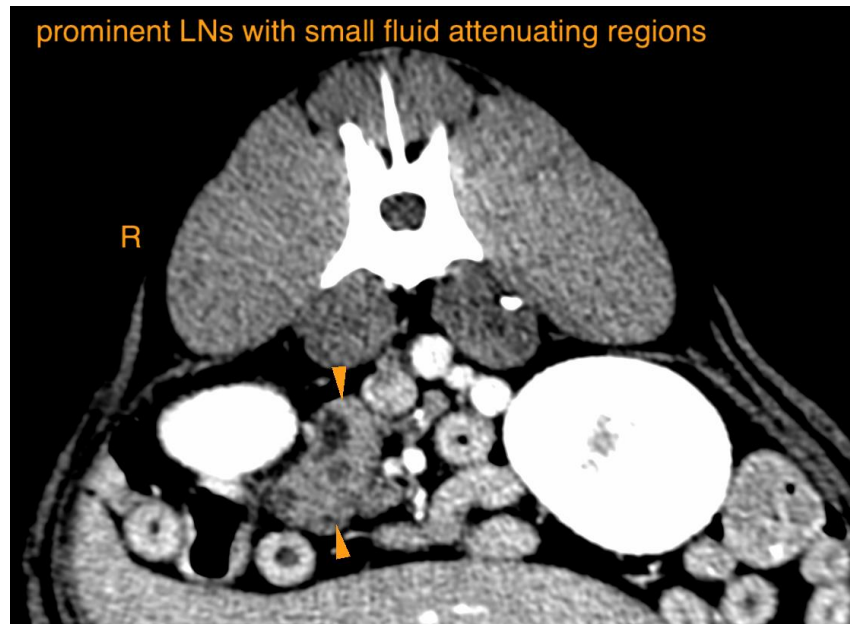



PATIENT

Misty Campbell

SPECIES

Canine

The information and recommendations provided are based on the images presented by the referring veterinarian/sonographer. No evaluation can be communicated regarding pathology that was not visible in the image/video clips provided.

BREED

Pitbull

Thank you for this referral. If the clinical or image interpretation does not parallel your findings or if I can be of any further assistance please contact me.

SEX

FN

Sebastian Schaub, Sebastian Schaub, DVM, Dr. med. vet. DipECVDI
sebast.schaub@gmail.com

AGE

1 Year

INTERPRETED BY

Sebastian Schaub, DVM
Dr. med. vet. DipECVDI

HOSPITAL NAME

Advanced Veterinary
Imaging

REFERRING VET

Eamon

INVOICE

55781

DATE

12-22-22