



**PATIENT**

Luna Gelok

**PRESENTING CLINICAL SIGNS**

not eating for a week, lethargic, 5% dehydration  
Abnormal PE/Chem/CBC/UA Results: moderately elevated BUN, creat.

**SPECIES**

Feline

**RADIOGRAPHIC STUDY OF THE ABDOMEN**

Radiographs of the abdomen in three imaging planes are provided for review.

**BREED**

Domestic Shorthair

**RADIOGRAPHIC FINDINGS**

The body condition score is 7/9.

The vertebral endplates L6/L7 present mild spondylosis formation. S3 is not fused with S2.

No abnormalities of the extraabdominal soft tissues are noted. The abdominal wall is smooth and thin.

**SEX**

Female Spayed

The serosal detail is maintained throughout the peritoneal and retroperitoneal space.

The liver is appropriate in position, size and presents uniform opacity.

The splenic head is in the anticipated position and within normal limits for size and opacity.

**AGE**

13 Years

Both kidneys mild irregular margins. The urinary bladder is in its anticipated position. No radiopaque calculi are noted throughout the upper and lower urinary tract.

**INTERPRETED BY**

Sebastian Schaub, DVM  
Dr. med. vet. DipECVDI

The stomach is in its anticipated position and mild to moderately distended by gas.

The small intestinal loops are of even diameter and non-dilated, a small amount of gas is seen within the small intestinal loops and considered within normal limits.

The colon is seen in the expected position and presents with appropriate content.

**HOSPITAL NAME**

St. Catherine's Animal  
Hospital

**RADIOGRAPHIC DIAGNOSIS**

- Obesity
- Chronic nephropathy
- Aerophagia
- Spondylosis deformans

**REFERRING VET**

Dr. Jui Gokhale

**INTERPRETATION OF THE FINDINGS & FURTHER RECOMMENDATIONS**

The aerophagia can be a sequela to stress, pain, vomiting, (dyspnea). There is no evidence of radiopaque foreign material or signs for gastrointestinal mechanical obstruction. If not done so yet, recommend complementing lab work by fpl. Workup might be complemented by an abdominal ultrasound examination for evaluation of the architecture of the abdominal organs.

**INVOICE**

55809

The lung parenchyma presents a broncho-interstitial lung pattern, suggestive for feline bronchial disease or emerging bronchopneumonia.

**DATE**

12-22-22



**PATIENT**

Luna Gelok

**SPECIES**

Feline

**BREED**

Domestic Shorthair

**SEX**

Female Spayed

**AGE**

13 Years

**INTERPRETED BY**

Sebastian Schaub, DVM  
Dr. med. vet. DipECVDI

**HOSPITAL NAME**

St. Catherine's Animal  
Hospital

**REFERRING VET**

Dr. Jui Gokhale

**INVOICE**

55809

**DATE**

12-22-22

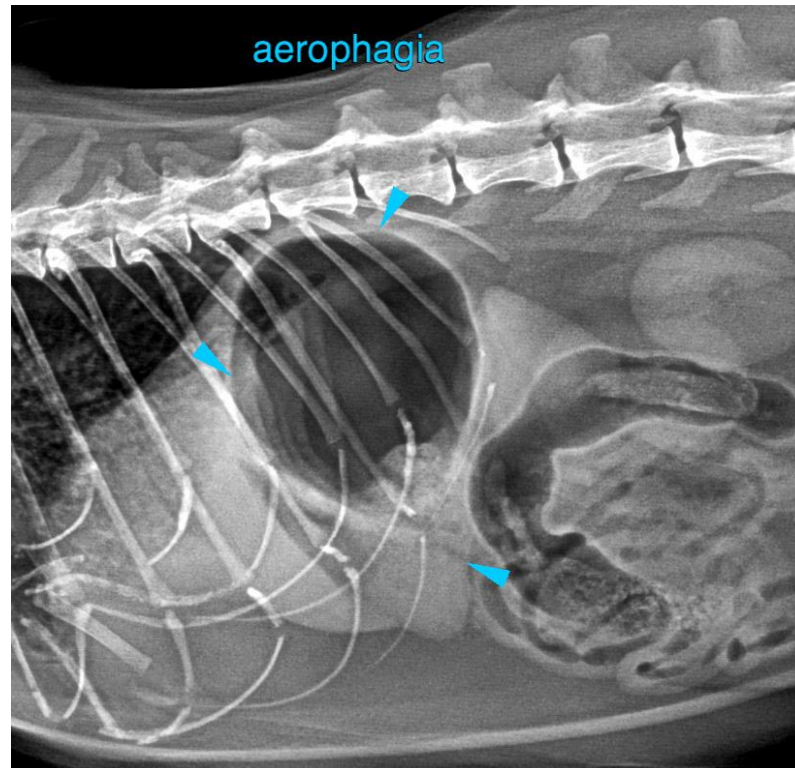

The information and recommendations provided are based on the images presented by the referring veterinarian/sonographer. No evaluation can be communicated regarding pathology that was not visible in the image/video clips provided.

Thank you for this referral. If the clinical or image interpretation does not parallel your findings or if I can be of any further assistance please contact me.

**Sebastian Schaub**, Sebastian Schaub, DVM, Dr. med. vet. DipECVDI  
sebast.schaub@gmail.com