



PATIENT PRESENTING CLINICAL SIGNS

Juri Hernandez Abdominal mass

COMPUTED TOMOGRAPHY OF THE ABDOMEN

SPECIES A high resolution pre- and post-contrast CT study of the abdomen is provided for review.

Canine **COMPUTED TOMOGRAPHIC FINDINGS**

The serosal fat presents normal attenuation behavior. There is no evidence of peritoneal effusion or peritonitis.

BREED

German Shepherd

Both kidneys present within normal limits for size, shape and organ architecture. After contrast administration a bilaterally symmetric and uniform nephro- and pyelogram is noted. The prostate is symmetrically enlarged. The prostatic parenchyma is homogeneous soft tissue attenuating and has a mild heterogeneous contrast enhancement pattern.

SEX

Intact Male

The adrenal glands are within normal limits for size, shape and organ architecture.

The spleen is absent.

AGE

6 Years, 2 Months

In the dorsal aspect division of the liver, at the right lateral aspect of the caudal vena cava, a well-defined, spherical post contrast hypoattenuating lesion is appreciated, measuring 7.2 cm in diameter.

A small amount of mineral attenuating material is attached to the mucosal lining of the gallbladder.

The pancreas is evenly contoured, the pancreatic parenchyma is homogeneous and presents uniform contrast enhancement.

INTERPRETED BY

Sebastian Schaub, DVM
Dr. med. vet. DipECVDI

The position, delineation, wall and content of the gastrointestinal tract are considered within normal limits throughout.

The bony and surrounding soft tissue structures reveal no abnormalities.

HOSPITAL NAME

Mobile Pet Imaging

COMPUTED TOMOGRAPHIC DIAGNOSIS

- Cystic mass right dorsal aspect of the liver
- Suspect history of splenectomy
- Suspect benign prostatic hyperplasia

REFERRING VET

Meaux

INTERPRETATION OF THE FINDINGS & FURTHER RECOMMENDATIONS

The mass level with the right dorsal aspect of the liver is suggestive for a benign simple hepatic cyst. Potentials include hepatic cystadenoma, hemangioma, biloma, hydatid cyst, (carcinoma). Ultrasound guided drainage of the cystic lesion might be performed in first instance

INVOICE

55812

DATE

12-22-22



PATIENT

Juri Hernandez

SPECIES

Canine

BREED

German Shepherd

SEX

Intact Male

AGE

6 Years, 2 Months

INTERPRETED BY

Sebastian Schaub, DVM
Dr. med. vet. DipECVDI

HOSPITAL NAME

Mobile Pet Imaging

REFERRING VET

Meaux

INVOICE

55812

DATE

12-22-22

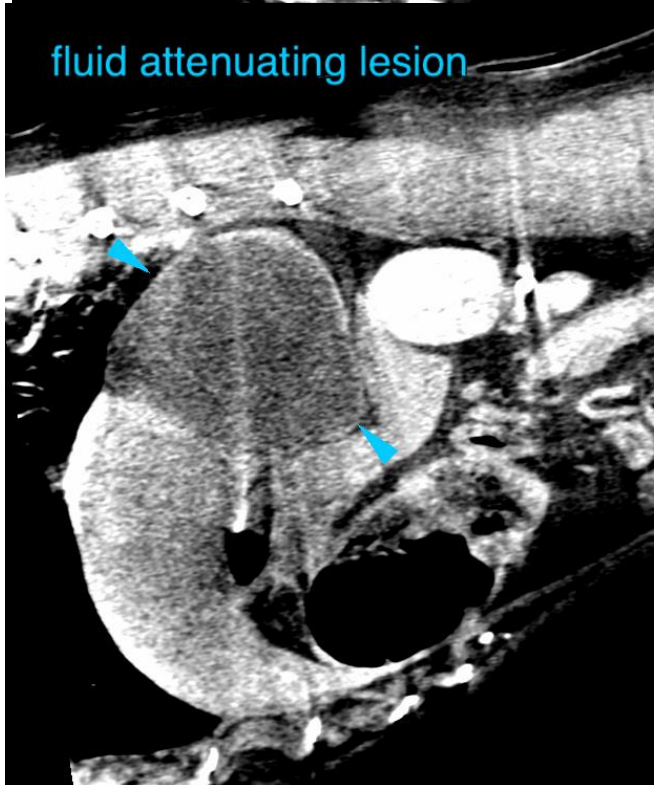
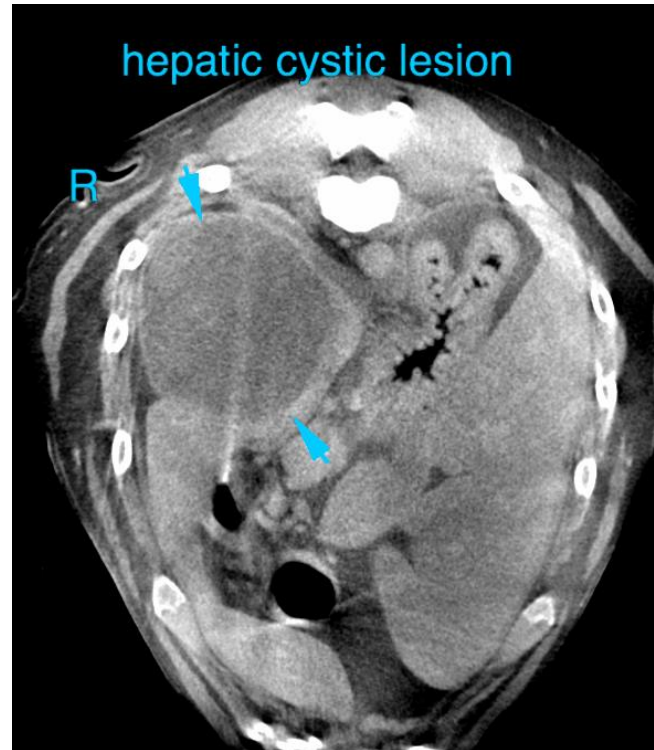



PATIENT

Juri Hernandez

The information and recommendations provided are based on the images presented by the referring veterinarian/sonographer. No evaluation can be communicated regarding pathology that was not visible in the image/video clips provided.

SPECIES

Canine

Thank you for this referral. If the clinical or image interpretation does not parallel your findings or if I can be of any further assistance please contact me.

BREED

German Shepherd

Sebastian Schaub, Sebastian Schaub, DVM, Dr. med. vet. DipECVDI
sebast.schaub@gmail.com

SEX

Intact Male

AGE

6 Years, 2 Months

INTERPRETED BY

Sebastian Schaub, DVM
Dr. med. vet. DipECVDI

HOSPITAL NAME

Mobile Pet Imaging

REFERRING VET

Meaux

INVOICE

55812

DATE

12-22-22