



PATIENT

Gus Bishop

SPECIES

Canine

BREED

Border Collie Mix

SEX

Male

AGE

5 Months, 1 Week

INTERPRETED BY

Sebastian Schaub, DVM
Dr. med. vet. DipECVDI

HOSPITAL NAME

Elizabeth Animal
Hospital

REFERRING VET

Kim Allyn, DVM

INVOICE

55810

DATE

12-22-22

PRESENTING CLINICAL SIGNS

Wednesday morning Gus started to limp on his RF. Lesa looked at his paw to see if he had a sticker and Gus yelped. Later when Julian got home in the evening he helped look at Gus's paws and they did not see anything in the paw but he did yelp again.

Abnormal PE/Chem/CBC/UA Results: SWLLING AND PAIN SECOND DIGIT RIGHT FRONT.

RADIOGRAPHIC STUDY OF THE FRONT PAWS

A complete set of radiographs of the front paws is provided for review.

RADIOGRAPHIC FINDINGS

The growth plates are age related open.

The second digit of the right front paw presents a mild to moderate circumferential homogeneous soft tissue swelling; the osseous structures of the respective digit present without abnormalities.

The remainder of the osseous and soft tissue structures of both front limbs present no abnormalities.

RADIOGRAPHIC DIAGNOSIS

- Soft tissue swelling second phalanx right front limb

INTERPRETATION OF THE FINDINGS & FURTHER RECOMMENDATIONS

An underlying cause for the swelling of the second digit of the right front paw is not appreciated and the swelling is most likely traumatic or infectious in origin. Check if the nail is intact or if there is laceration triggering onychitis.



PATIENT

Gus Bishop

SPECIES

Canine

BREED

Border Collie Mix

SEX

Male

AGE

5 Months, 1 Week

INTERPRETED BY

Sebastian Schaub, DVM
Dr. med. vet. DipECVDI

HOSPITAL NAME

Elizabeth Animal
Hospital

REFERRING VET

Kim Allyn, DVM

INVOICE

55810

DATE

12-22-22

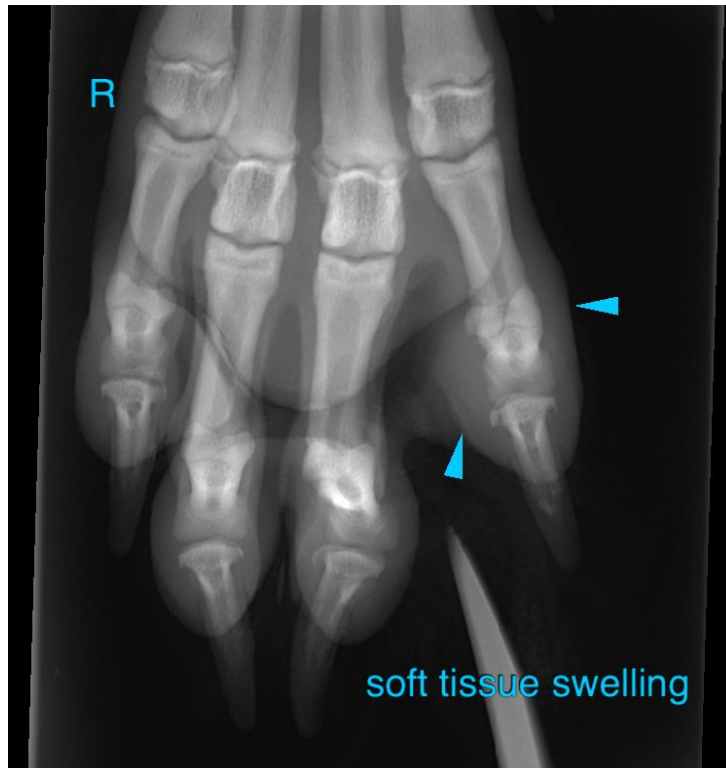

The information and recommendations provided are based on the images presented by the referring veterinarian/sonographer. No evaluation can be communicated regarding pathology that was not visible in the image/video clips provided.

Thank you for this referral. If the clinical or image interpretation does not parallel your findings or if I can be of any further assistance please contact me.

Sebastian Schaub, Sebastian Schaub, DVM, Dr. med. vet. DipECVDI
sebast.schaub@gmail.com