



PATIENT

Zoe Charest

PRESENTING CLINICAL SIGNS

Hx. chronic vomiting for years. Blood work has been done all WNL. No pancreatitis. U/S a couple of years ago was inconclusive as per Owner. Vomiting all night, O concerned and brought in to do general check up. Thought possible tracheal collapse vs blockage vs neuplasia vs other so x-ray was ordered. Upon completion found small radio-opaque structure on the lung/heart

SPECIES

Canine

RADIOGRAPHIC STUDY OF THE THORAX & ABDOMEN

A complete set of radiographs of the thorax and abdomen is provided for review.

BREED

Chihuahua

RADIOGRAPHIC FINDINGS

Thorax

SEX

Female Spayed

The surrounding bony structures are within normal limits.

The extrathoracic soft tissues present homogeneous without abnormalities.

AGE

13

The heart is of normal size and shape, there is no evidence of cardiac chamber or vascular enlargement. The pulmonary vasculature is within normal limits.

The cranial mediastinum presents the expected soft tissue opacity. The mediastinal width is less than twice the width of the vertebral column at the same level.

INTERPRETED BY

Sebastian Schaub, DVM
Dr. med. vet. DipECVDI

The trachea is normal in diameter and presents the anticipated course. The luminal outline of the trachea is smooth.

The bronchial tree presents with thin walls and tapers uniformly towards the periphery as expected.

HOSPITAL NAME

Truscott Animal
Hospital

Likely located in the caudal part of the left cranial lung lobe, a well-defined, ovoid shaped soft tissue opacity is seen, measuring approximately 1.6 cm in size.

The diaphragm is well delineated with even surface and the expected mild cranial bulging of the diaphragmatic cupola.

REFERRING VET

Medhat Meawad

Abdomen

The surrounding bony structures are within normal limits.

INVOICE

49208

No abnormalities of the extraabdominal soft tissues are noted. The abdominal wall is smooth and thin.

The serosal detail is maintained throughout the peritoneal and retroperitoneal space.

DATE

12-22-21

The liver is appropriate in position, size and presents uniform opacity.

The splenic head is in the anticipated position and within normal limits for size and opacity. The splenic body and tail are considered normal for position, size, shape and opacity.

**PATIENT**

Zoe Charest

Both kidneys are seen and present with normal size, shape, delineation and opacity. The urinary bladder is in its anticipated position. No radiopaque calculi are noted throughout the upper and lower urinary tract.

The stomach is in its anticipated position and presents normal content.

SPECIES

Canine

The small intestinal loops are of even diameter and non-dilated, a small amount of gas is seen within the small intestinal loops and considered within normal limits.

The colon is seen in the expected position and presents with appropriate content.

BREED

Chihuahua

RADIOGRAPHIC DIAGNOSIS

- Solitary pulmonary soft tissue mass left cranial lung lobe
- No evidence of pulmonary metastatic spread
- Normal abdomen

SEX

Female Spayed

INTERPRETATION OF THE FINDINGS & FURTHER RECOMMENDATIONS

The most likely differentials for the solitary pulmonary mass are primary pulmonary neoplasia or granuloma. Ultrasound guided FNA sampling by the 3rd/4th left intercostal space can be used as advanced diagnostic test. If surgery is an option, a CT study of the thorax might be performed for surgical planning.

AGE

13

The abdomen presents without abnormalities. There is no evidence of radiopaque foreign material or signs for gastrointestinal mechanical obstruction.

INTERPRETED BY

Sebastian Schaub, DVM
Dr. med. vet. DipECVDI

HOSPITAL NAME

Truscott Animal
Hospital

REFERRING VET

Medhat Meawad

INVOICE

49208

DATE

12-22-21



PATIENT

Zoe Charest

SPECIES

Canine

BREED

Chihuahua

SEX

Female Spayed

AGE

13

INTERPRETED BY

Sebastian Schaub, DVM
Dr. med. vet. DipECVDI

HOSPITAL NAME

Truscott Animal
Hospital

REFERRING VET

Medhat Meawad

INVOICE

49208

DATE

12-22-21

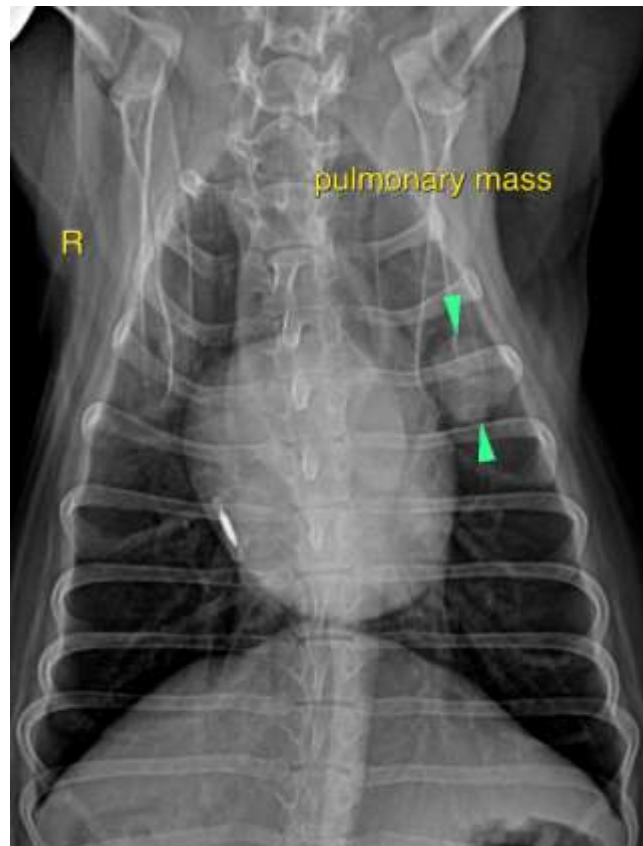

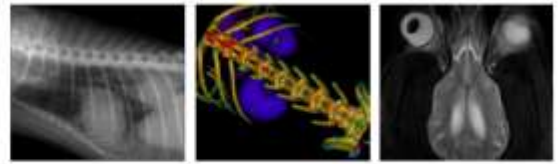

PATIENT

Zoe Charest

SPECIES

Canine

The information and recommendations provided are based on the images presented by the referring veterinarian. No evaluation can be communicated regarding pathology that was not visible in the image/video clips provided.

BREED

Chihuahua

Thank you for this referral. If the clinical or image interpretation does not parallel your findings or if I can be of any further assistance please contact me.

Sebastian Schaub, Sebastian Schaub, DVM, Dr. med. vet. DipECVDI
sebast.schaub@gmail.com

SEX

Female Spayed

AGE

13

INTERPRETED BY

Sebastian Schaub, DVM
Dr. med. vet. DipECVDI

HOSPITAL NAME

Truscott Animal
Hospital

REFERRING VET

Medhat Meawad

INVOICE

49208

DATE

12-22-21