



PATIENT

Braelee Elliott

PRESENTING CLINICAL SIGNS

Pt has a history of a lung mass removal and has been exhibiting behavioral changes. Pt eating, drinking, urination, and bowel movements are good. No vomiting or diarrhea noted ATT. Desert blood profile sent, pending results.

SPECIES

Canine

RADIOGRAPHIC STUDY OF THE THORAX AND ABDOMEN

A complete set of radiographs of the thorax and abdomen is provided for review.

BREED

Bernese Mountain

RADIOGRAPHIC FINDINGS

Thorax

The surrounding bony structures are within normal limits.

SEX

Female Spayed

The extrathoracic soft tissues present homogeneous without abnormalities.

The heart is of normal size and shape, there is no evidence of cardiac chamber or vascular enlargement. The pulmonary vasculature is within normal limits.

AGE

8 Years

The cranial mediastinum presents the expected soft tissue opacity. The mediastinal width is less than twice the width of the vertebral column at the same level.

INTERPRETED BY

Sebastian Schaub, DVM
Dr. med. vet. DipECVDI

The trachea is normal in diameter and presents the anticipated course. The luminal outline of the trachea is smooth.

The bronchial tree presents with thin walls and tapers uniformly towards the periphery as expected.

HOSPITAL NAME

Ahwatukee Commons
Veterinary Hospital

The lung parenchyma presents the expected architecture and opacity; the intrapulmonary vascular branching is seen up to the third order lung vessels. A surgical clip is seen in the hilar region of the right caudal lung lobe. The right crus of the diaphragm is in a relative cranial position and the heart presents a midline shift to the right.

The diaphragm is well delineated.

REFERRING VET

Linda Elliott, D.V.M.

Abdomen

The vertebral endplates L1/L2 present moderate spondylosis formation.

INVOICE

49179

In the subcutaneous tissue dorsal to L4, a mild heterogeneous soft tissue attenuating nodule is seen.

The serosal detail is maintained throughout the peritoneal and retroperitoneal space.

DATE

12-21-21

The liver is appropriate in position, size and presents uniform opacity.

The splenic head is in the anticipated position and within normal limits for size and opacity. The splenic body and tail are considered normal for position, size, shape and opacity.



PATIENT

Braelee Elliott

Both kidneys are seen and present with normal size, shape, delineation and opacity. The urinary bladder is in its anticipated position. No radiopaque calculi are noted throughout the upper and lower urinary tract.

The stomach is in its anticipated position and presents normal content.

SPECIES

Canine

The small intestinal loops are of even diameter and non-dilated, a small amount of gas is seen within the small intestinal loops and considered within normal limits.

The colon is seen in the expected position and presents with appropriate content.

BREED

Bernese Mountain

RADIOGRAPHIC DIAGNOSIS

- History of lobectomy right lung lobe – suspect right caudal lung lobe
- Subcutaneous nodule dorsal L4
- Spondylosis deformans
- Normal abdomen
- No evidence of pulmonary metastatic spread

SEX

Female Spayed

AGE

8 Years

INTERPRETATION OF THE FINDINGS & FURTHER RECOMMENDATIONS

The radiographic study is negative for clinically relevant pathology. There are no signs for metastatic disease.

INTERPRETED BY

Sebastian Schaub, DVM
Dr. med. vet. DipECVDI

HOSPITAL NAME

Ahwatukee Commons
Veterinary Hospital

REFERRING VET

Linda Elliott, D.V.M.

INVOICE

49179

DATE

12-21-21

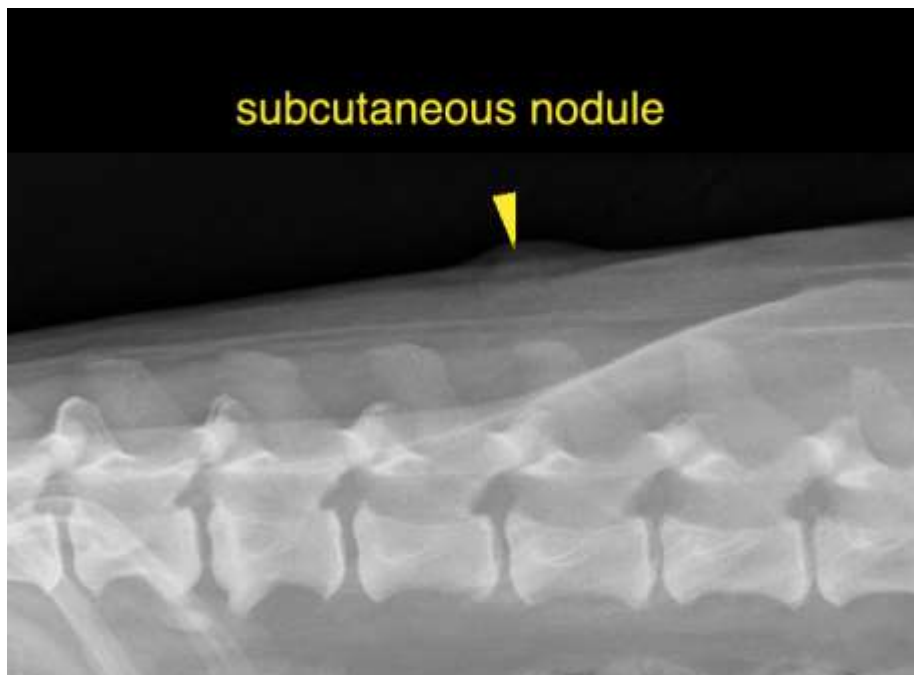

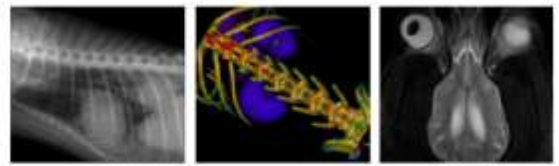

PATIENT

Braelee Elliott

The information and recommendations provided are based on the images presented by the referring veterinarian. No evaluation can be communicated regarding pathology that was not visible in the image/video clips provided.

SPECIES

Canine

Thank you for this referral. If the clinical or image interpretation does not parallel your findings or if I can be of any further assistance please contact me.

Sebastian Schaub, Sebastian Schaub, DVM, Dr. med. vet. DipECVDI
sebast.schaub@gmail.com

BREED

Bernese Mountain

SEX

Female Spayed

AGE

8 Years

INTERPRETED BY

Sebastian Schaub, DVM
Dr. med. vet. DipECVDI

HOSPITAL NAME

Ahwatukee Commons
Veterinary Hospital

REFERRING VET

Linda Elliott, D.V.M.

INVOICE

49179

DATE

12-21-21