



PATIENT

Tyler Marcello

SPECIES

Feline

BREED

DSH

SEX

MN

AGE

14Y

WEIGHT

18lbs

INTERPRETED BY

Sebastian Schaub, DVM
Dr. med. vet.
DipECVDI

IMAGING PERFORMED BY

Jen Amidon

HOSPITAL NAME

The Pet Hospital of
Stratford

REFERRING VET

Dr. Robert Bashkin

INVOICE

72828

DATE

12-2-25

PRESENTING CLINICAL SIGNS

Pt presented for stiffness in getting up and down. Pt indoor/outdoor, hasn't seen any wounds on him. PE in exam, no obvious point of pain, possibly on lumbar spine.

RADIOGRAPHIC STUDY OF THE LUMBAR SPINE AND PELVIS

Radiographs of the lumbar spine and pelvis in orthogonal image planes are provided for review.

RADIOGRAPHIC FINDINGS

Six lumbar vertebra are present.

The intervertebral disc space L4/L5 is narrowed.

The remainder of the osseous and soft tissue structures of the lumbar spine reveal no abnormalities.

The osseous and surrounding soft tissue structures of the pelvis are within normal limits. Both coxofemoral joints present mild osteophyte new bone formation. The acetabular groove bilaterally is shallow, and the center of the femoral heads is lateral to the dorsal acetabular rim.

RADIOGRAPHIC DIAGNOSIS

- Discopathy L4/L5
- Mild osteoarthritis coxofemoral joints due to hip dysplasia

INTERPRETATION OF THE FINDINGS & FURTHER RECOMMENDATIONS

The narrowed intervertebral disc space L4/L5 indicates discopathy that may or may not be associated with compressive myelopathy.

The clinical relevance of the mild degenerative joint disease of the coxofemoral joints is questionable.

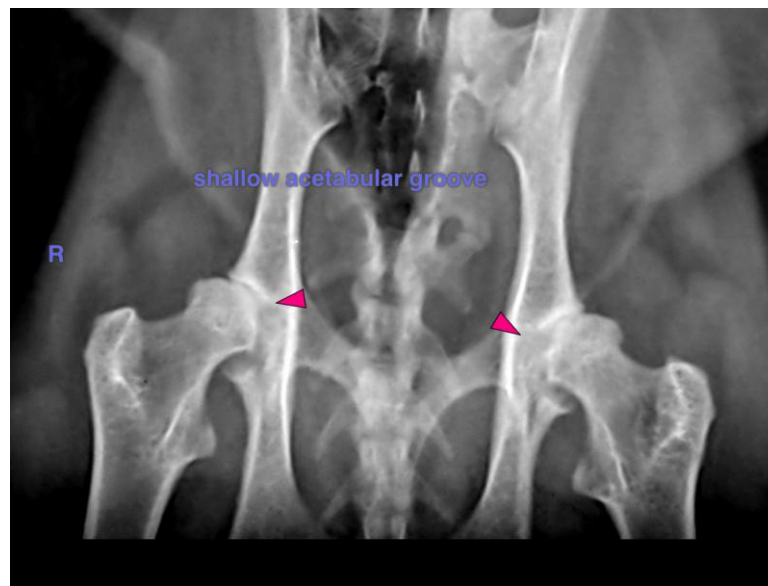



PATIENT

Tyler Marcello

SPECIES

Feline

BREED

DSH

SEX

MN

AGE

14Y

WEIGHT

18lbs

INTERPRETED BY

Sebastian Schaub, DVM
Dr. med. vet.
DipECVDI

IMAGING PERFORMED BY

Jen Amidon

HOSPITAL NAME

The Pet Hospital of
Stratford

REFERRING VET

Dr. Robert Bashkin

INVOICE

72828

DATE

12-2-25

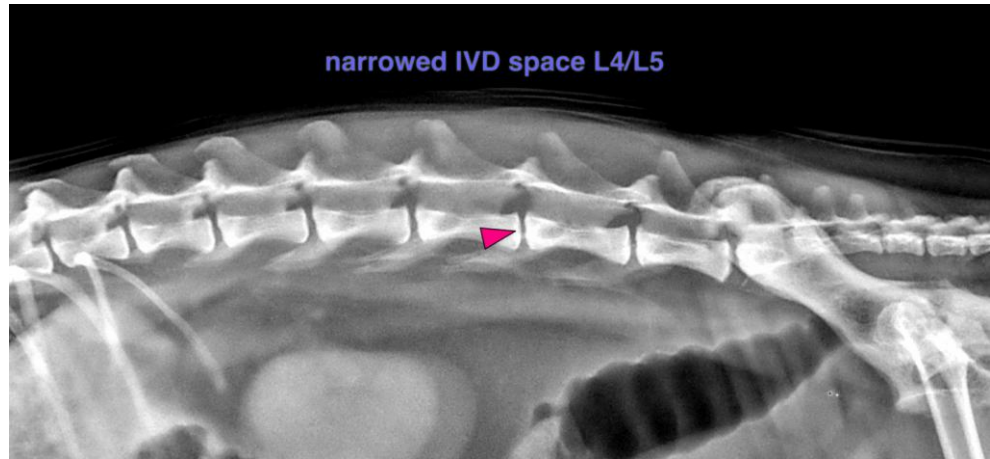

The information and recommendations provided are based on the images presented by the referring veterinarian/sonographer. No evaluation can be communicated regarding pathology that was not visible in the image/video clips provided.

Thank you for this referral. If the clinical or image interpretation does not parallel your findings or if I can be of any further assistance please contact me.

Sebastian Schaub, Sebastian Schaub, DVM, Dr. med. vet. DipECVDI
info@sonopath.com