



PATIENT PRESENTING CLINICAL SIGNS

Lorenzo Reyes History: P presents for cough that has been ongoing for 1 month. Not progressing, stays about the same. P coughs about 5-6x a day. Does not matter if sedentary or if active. Doing well otherwise. Past-due on heartworm prevention since October.

SPECIES RADIOGRAPHIC STUDY OF THE THORAX & ABDOMEN

Canine A complete set of radiographs of the thorax and abdomen is provided for review.

BREED RADIOGRAPHIC FINDINGS

Lhasa Apso Thorax

SEX The surrounding bony structures are within normal limits.

Neutered Male The extrathoracic soft tissues present homogeneous without abnormalities.

AGE The heart is of normal size and shape, there is no evidence of cardiac chamber or vascular enlargement. The pulmonary vasculature is within normal limits.

9 Years The cranial mediastinum presents the expected soft tissue opacity. The mediastinal width is less than twice the width of the vertebral column at the same level.

INTERPRETED BY The trachea is normal in diameter and presents the anticipated course. The luminal outline of the trachea is smooth.

Sebastian Schaub, DVM Dr. med. vet. DipECVDI In the dorsal aspect of the right caudal lung lobe, an ovoid shaped, soft tissue opaque mass is appreciated, extending over 4 intercostal spaces. Multifocal throughout the lung parenchyma, variable sized, well-defined, soft tissue opaque nodules are appreciated.

HOSPITAL NAME The diaphragm is well delineated with even surface and the expected mild cranial bulging of the diaphragmatic cupola.

The Pet Hospital of Stratford **Abdomen**

REFERRING VET The surrounding bony structures are within normal limits.

Dr. Claudia Giuliani No abnormalities of the extraabdominal soft tissues are noted. The abdominal wall is smooth and thin.

INVOICE The serosal detail is maintained throughout the peritoneal and retroperitoneal space.

18968 The hepatic volume is moderately increased and the liver is protruding caudally beyond the costal arch; the caudoventral margins are rounded.

DATE

12/2/22



PATIENT The splenic head is in the anticipated position and within normal limits for size and opacity. The splenic body and tail are considered normal for position, size, shape and opacity.

Lorenzo Reyes

SPECIES Both kidneys are seen and present with normal size, shape, delineation and opacity. A small amount of mineral opaque material is seen in the imaging plane of the renal pelvis bilaterally. The urinary bladder is in its anticipated position. No radiopaque calculi are noted throughout the lower urinary tract.

Canine

The stomach is in its anticipated position and presents normal content.

BREED The small intestinal loops are of even diameter and non-dilated, a small amount of gas is seen within the small intestinal loops and considered within normal limits.

Lhasa Apso

The colon is seen in the expected position and presents with appropriate content.

SEX RADIOGRAPHIC DIAGNOSIS

Neutered Male

- Pulmonary soft tissue mass right caudal lung lobe
- Structured nodular interstitial lung pattern
- Hepatomegaly
- Mild nephrolithiasis

AGE

9 Years

INTERPRETATION OF THE FINDINGS & FURTHER RECOMMENDATIONS

INTERPRETED BY

Sebastian Schaub,
DVM Dr. med. vet.
DipECVDI

The pulmonary mass of the right caudal lung lobe in combination with the structured nodular interstitial lung pattern is highly suggestive for primary pulmonary neoplasia with metastatic spread. Ultrasound guided FNA sampling of the right caudal pulmonary mass by a dorsal intercostal approach is considered feasible to confirm the diagnosis.

HOSPITAL NAME

The Pet Hospital of
Stratford

Potentials for the hepatomegaly include metabolic hepatic disease/steroid induced hepatopathy, hepatitis or neoplastic infiltration. Ultrasound including FNA sampling can be used as minimally advanced diagnostic tests.

REFERRING VET

Dr. Claudia Giuliani

INVOICE

18968

DATE

12/2/22



PATIENT

Lorenzo Reyes

SPECIES

Canine

BREED

Lhasa Apso

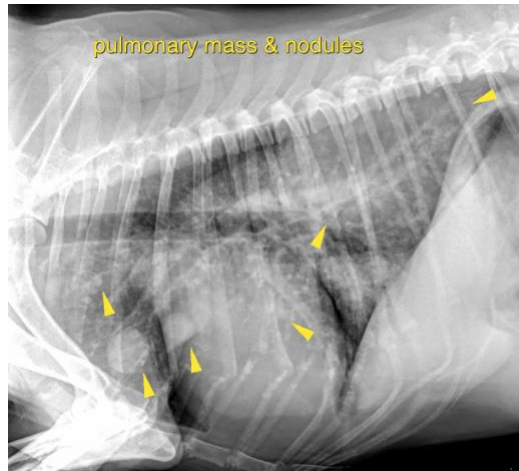

SEX

Neutered Male

The information and recommendations provided are based on the images presented by the referring veterinarian/sonographer. No evaluation can be communicated regarding pathology that was not visible in the image/video clips provided.

AGE

9 Years

Thank you for this referral. If the clinical or image interpretation does not parallel your findings or if I can be of any further assistance please contact me.

Sebastian Schaub, Sebastian Schaub, DVM, Dr. med. vet. DipECVDI
sebast.schaub@gmail.com

INTERPRETED BY

Sebastian Schaub,
DVM Dr. med. vet.
DipECVDI

HOSPITAL NAME

The Pet Hospital of
Stratford

REFERRING VET

Dr. Claudia Giuliani

INVOICE

18968

DATE

12/2/22