



PATIENT PRESENTING CLINICAL SIGNS

Louie Wintjen History: Acute onset lethargy, stomach distension, congestion
Abnormal PE/Chem/CBC/UA Results:

SPECIES RADIOGRAPHIC STUDY OF THE THORAX & ABDOMEN

Feline A complete set of radiographs of the thorax and abdomen is provided for review.

RADIOGRAPHIC FINDINGS

BREED

Thorax

DLH

The surrounding bony structures are within normal limits.

SEX

The extrathoracic soft tissues present homogeneous without abnormalities.

Neutered Male

The heart is of normal size and shape, there is no evidence of cardiac chamber or vascular enlargement. The pulmonary vasculature is within normal limits.

AGE

7 Months

The trachea is normal in diameter and presents the anticipated course. The luminal outline of the trachea is smooth.

The bronchial tree is accentuated by the radiographic algorithm presenting moderate edge enhancement.

INTERPRETED BY

Sebastian Schaub,
DVM Dr. med. vet.
DipECVDI

The lung parenchyma presents the expected architecture and opacity; the intrapulmonary vascular branching is seen up to the third order lung vessels.

The diaphragm is well delineated with even surface and the expected mild cranial bulging of the diaphragmatic cupola.

HOSPITAL NAME

Rockaway AH

Abdomen

REFERRING VET

The surrounding bony structures are within normal limits.

Dr. Maniar

No abnormalities of the extraabdominal soft tissues are noted. The abdominal wall is smooth and thin.

The serosal detail is maintained throughout the peritoneal and retroperitoneal space.

INVOICE

12813

The liver is appropriate in position, size and presents uniform opacity.

The spleen is prominent.

DATE

12/2/21



PATIENT Both kidneys are seen and present with normal size, shape, delineation and opacity. The urinary bladder is in its anticipated position. No radiopaque calculi are noted throughout the upper and lower urinary tract.

Louie Wintjen

The stomach is in its anticipated position and presents normal content.

SPECIES

Feline

The small intestinal loops are of even diameter and non-dilated, a small amount of gas is seen within the small intestinal loops and considered within normal limits.

BREED

DLH

The colon is seen in the expected position and presents with appropriate content.

RADIOGRAPHIC DIAGNOSIS

- Mild splenomegaly
- Normal thorax

SEX

Neutered Male

INTERPRETATION OF THE FINDINGS & FURTHER RECOMMENDATIONS

The prominent spleen might be an age related finding due to reactive hyperplasia, I consider the odds for infiltrative malignant disease low. There is no evidence of radiopaque foreign material or signs for gastrointestinal mechanical obstruction.

AGE

7 Months

No additional abnormalities are noted, explaining the described clinical signs, rule out early stage of potential infection.

INTERPRETED BY

Sebastian Schaub,
DVM Dr. med. vet.
DipECVDDI

HOSPITAL NAME

Rockaway AH

REFERRING VET

Dr. Maniar

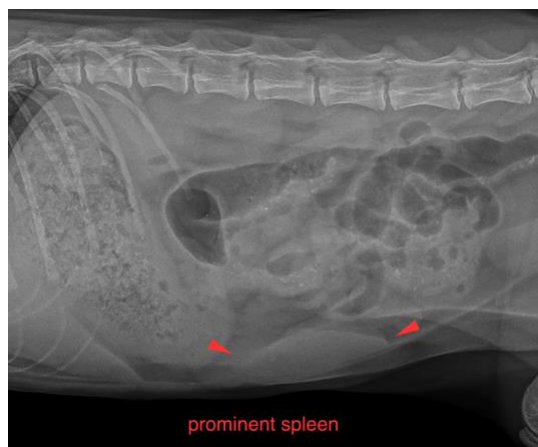

INVOICE

12813

The information and recommendations provided are based on the images presented by the referring veterinarian. No evaluation can be communicated regarding pathology that was not visible in the image/video clips provided.

Thank you for this referral. If the clinical or image interpretation does not parallel your findings or if I can be of any further assistance please contact me.

DATE

12/2/21



PATIENT

Louie Wintjen

Sebastian Schaub, Sebastian Schaub, DVM, Dr. med. vet. DipECVDI
sebast.schaub@gmail.com

SPECIES

Feline

BREED

DLH

SEX

Neutered Male

AGE

7 Months

INTERPRETED BY

Sebastian Schaub,
DVM Dr. med. vet.
DipECVDI

HOSPITAL NAME

Rockaway AH

REFERRING VET

Dr. Maniar

INVOICE

12813

DATE

12/2/21