



PATIENT

Monkey Herbert

PRESENTING CLINICAL SIGNS

Anorexia 4 days, vomiting with some blood. Lethargic Stool normal. No weight loss
Abnormal PE/Chem/CBC/UA Results: Possible mass cranial abdomen. Unremarkable CBC and basic Chem.

SPECIES

Feline

RADIOGRAPHIC STUDY OF THE ABDOMEN

A full set of radiographs of the abdomen is provided for review.

BREED

DSH

RADIOGRAPHIC FINDINGS

The surrounding bony structures are within normal limits.

SEX

FS

No abnormalities of the extraabdominal soft tissues are noted. The abdominal wall is smooth and thin.

The serosal detail is maintained throughout the peritoneal and retroperitoneal space.

The liver is appropriate in position, size and presents uniform opacity.

AGE

11.5 Years

The splenic head is in the anticipated position and within normal limits for size and opacity.

INTERPRETED BY

Sebastian Schaub, DVM
Dr. med. vet. DipECVDI

The volume of the right kidney is mildly reduced in comparison to the left kidney. The margins of the left kidney are mildly irregular. The urinary bladder is in its anticipated position. No radiopaque calculi are noted throughout the upper and lower urinary tract.

The stomach is in its anticipated position and presents normal content.

HOSPITAL NAME

Lac Ste. Anne
Veterinary Services

The small intestinal loops are of even diameter and non-dilated, a small amount of gas is seen within the small intestinal loops and considered within normal limits.

The colon is seen in the expected position and presents with appropriate content.

RADIOGRAPHIC DIAGNOSIS

REFERRING VET

Sarah Fryer

- Chronic nephropathy, R>L

INTERPRETATION OF THE FINDINGS & FURTHER RECOMMENDATIONS

The radiographic study presents no specific abnormality, explaining the acute clinical signs, but evidence of chronic nephropathy of the kidneys. No abdominal mass is appreciated in the radiographic study. Complementing workup by an abdominal ultrasound examination might be used for further definition of the mural lining of the gastrointestinal tract, evaluation of the architecture of the parenchymal organs and ruling out lymphadenopathy no assessed by radiography.

INVOICE

49126

DATE

12-19-21



PATIENT

Monkey Herbert

SPECIES

Feline

BREED

DSH

SEX

FS

AGE

11.5 Years

INTERPRETED BY

Sebastian Schaub, DVM
Dr. med. vet. DipECVDI

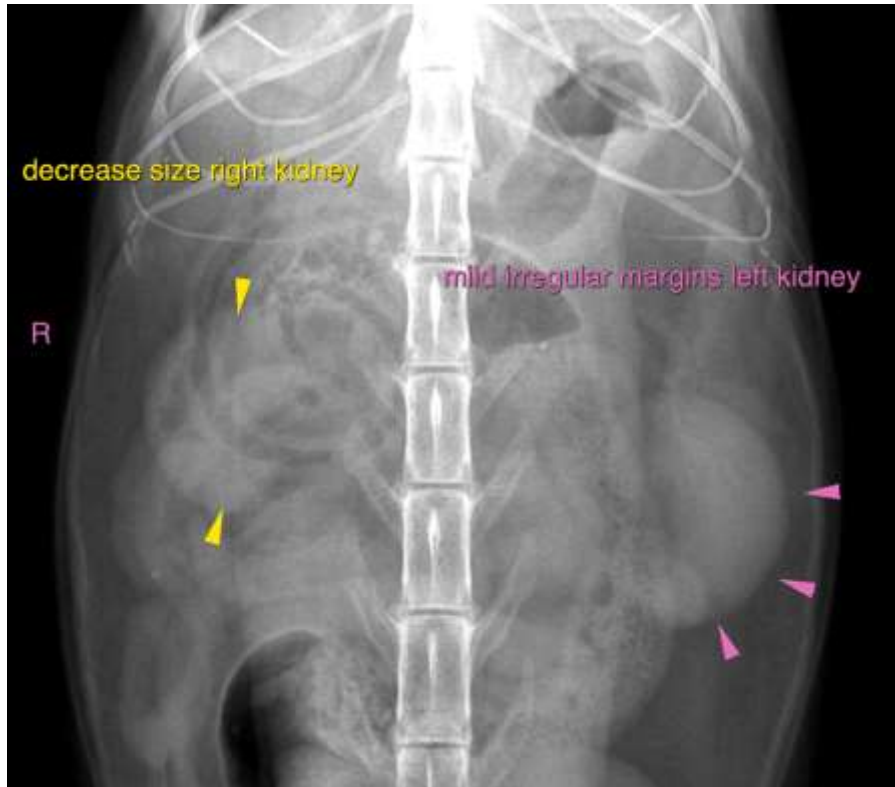

HOSPITAL NAME

Lac Ste. Anne
Veterinary Services

REFERRING VET

Sarah Fryer

INVOICE

49126

DATE

12-19-21

The information and recommendations provided are based on the images presented by the referring veterinarian. No evaluation can be communicated regarding pathology that was not visible in the image/video clips provided.

Thank you for this referral. If the clinical or image interpretation does not parallel your findings or if I can be of any further assistance please contact me.

Sebastian Schaub, Sebastian Schaub, DVM, Dr. med. vet. DipECVDI
sebast.schaub@gmail.com