



## PATIENT

Jasper Greiner

## SPECIES

Canine

## BREED

Mountain Cur

## SEX

MN

## AGE

11Y, 4M

## WEIGHT

21.2kg

## INTERPRETED BY

Sebastian Schaub, DVM  
Dr. med. vet.  
DipECVDI

## IMAGING PERFORMED BY

Christina N

## HOSPITAL NAME

Animal Surgical Center  
- Oceanside

## REFERRING VET

Dr. Tomas Infernuso

## INVOICE

73064

## DATE

12-18-25

## PRESENTING CLINICAL SIGNS

Left thyroid mass

## COMPUTED TOMOGRAPHY OF THE NECK

A high resolution post-contrast CT study of the neck is provided for review.

## COMPUTED TOMOGRAPHIC FINDINGS

Both temporomandibular joints present congruent joint spaces with even subchondral bone surfaces and are considered within normal limits.

Both tympanic bullae are aerated, the mucosal lining is not seen, the bony wall is smooth and thin. The most medial aspect of the left external ear canal is obliterated by non-contrast enhancing soft tissue material.

The submandibular and medial retropharyngeal lymph nodes are small and elongated with a normal short-to-long-axis-ratio is < 0.5, the attenuation and contrast enhancement pattern is uniform.

Between the trachea medially and the left common carotid artery laterally, a well-defined, peripherally contrast enhancing and central fluid attenuating, ovoid shaped mass is seen; measuring 3.9 x 3.4 x 5.0 cm. Multiple contrast enhancing areas with soft tissue proliferation are protruding from the peripheral contrast enhancing capsule of the mass into the lumen.

The right thyroid gland is normal in size, shaped and contrast enhancement pattern.

Multifocal along the cervical spine, moderate spondylosis formation is seen.

## COMPUTED TOMOGRAPHIC DIAGNOSIS

- Cavitary soft tissue mass of the left thyroid gland without vascular invasion
- Spondylosis deformans
- Suspect ceruminous plug in left external ear canal

## INTERPRETATION OF THE FINDINGS & FURTHER RECOMMENDATIONS

The CT study is supporting the diagnosis of a cystic left thyroid mass – cystic adenoma or carcinoma are most likely and complete surgical resection of the mass is feasible.

Consider full tumor staging.



## PATIENT

Jasper Greiner

## SPECIES

Canine

## BREED

Mountain Cur

## SEX

MN

## AGE

11Y, 4M

## WEIGHT

21.2kg

## INTERPRETED BY

Sebastian Schaub, DVM  
Dr. med. vet.  
DipECVDI

## IMAGING PERFORMED BY

Christina N

## HOSPITAL NAME

Animal Surgical Center  
- Oceanside

## REFERRING VET

Dr. Tomas Infernuso

## INVOICE

73064

## DATE

12-18-25

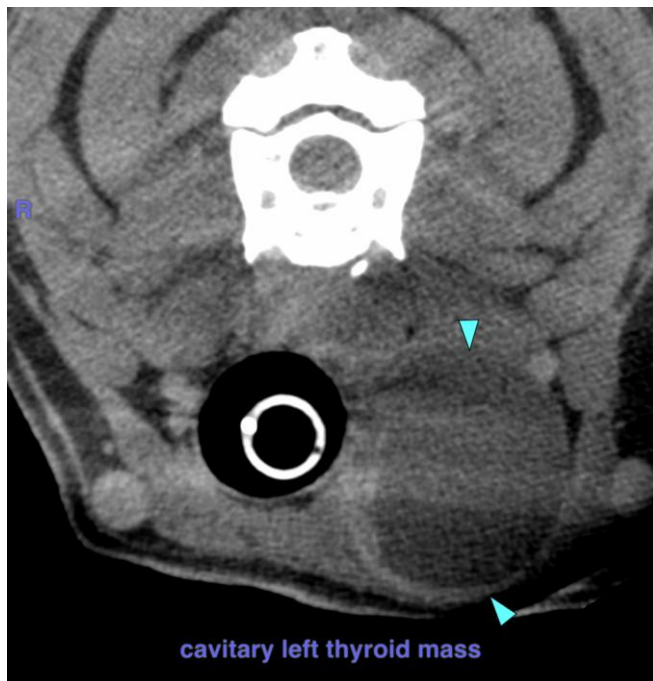
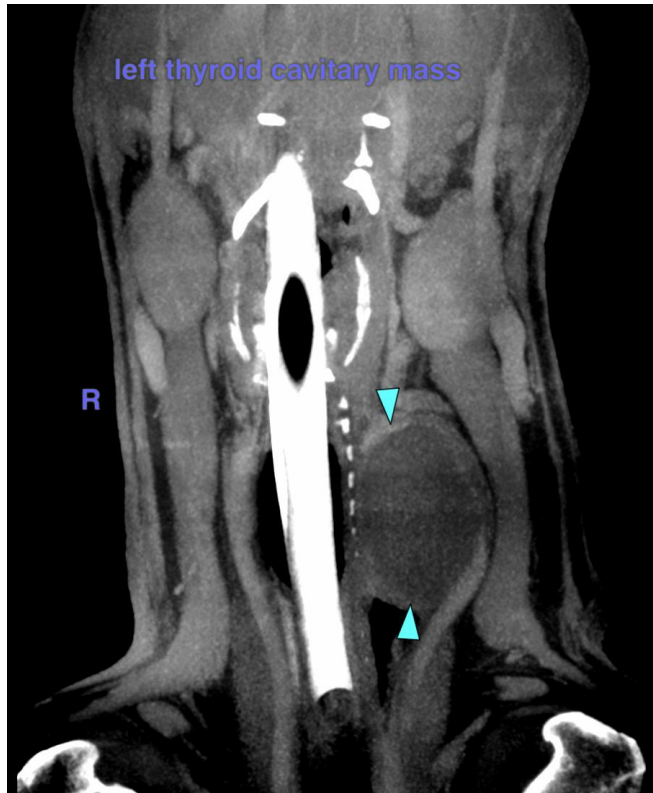



## PATIENT

Jasper Greiner

## SPECIES

Canine

## BREED

Mountain Cur

## SEX

MN

## AGE

11Y, 4M

## WEIGHT

21.2kg

## INTERPRETED BY

Sebastian Schaub, DVM  
Dr. med. vet.  
DipECVDI

## IMAGING PERFORMED BY

Christina N

## HOSPITAL NAME

Animal Surgical Center  
- Oceanside

## REFERRING VET

Dr. Tomas Infernuso

## INVOICE

73064

## DATE

12-18-25

The information and recommendations provided are based on the images presented by the referring veterinarian/sonographer. No evaluation can be communicated regarding pathology that was not visible in the image/video clips provided.

Thank you for this referral. If the clinical or image interpretation does not parallel your findings or if I can be of any further assistance please contact me.

**Sebastian Schaub**, Sebastian Schaub, DVM, Dr. med. vet. DipECVDI  
[info@sonopath.com](mailto:info@sonopath.com)