



PATIENT

Jasper Cash

SPECIES

Canine

BREED

Australian Shepherd

SEX

MN

AGE

14Y

WEIGHT

64lbs

INTERPRETED BY

Sebastian Schaub, DVM
Dr. med. vet.
DipECVDI

IMAGING PERFORMED BY

Technician

HOSPITAL NAME

Northshore Veterinary
Hospital

REFERRING VET

Brita Kiffney

INVOICE

73030

DATE

12-17-25

PRESENTING CLINICAL SIGNS

Annual lab work revealed persistent proteinuria (x 3)
Abnormal PE/Chem/CBC/UA Results: NEG urine culture and negative 4dx, up to date on lepto, normal renal and liver values AUS also performed today

RADIOGRAPHIC STUDY OF THE THORAX

Radiographs of the thorax in three imaging planes are provided for review.

RADIOGRAPHIC FINDINGS

The surrounding bony structures are within normal limits.

Along the left thoracic wall, level with the 5th to 8th left rib, a spindle shaped fat opaque swelling is seen.

The heart is of normal size and shape; there is no evidence of cardiac chamber or vascular enlargement. The pulmonary vasculature is within normal limits.

The cranial mediastinum presents the expected soft tissue opacity. The mediastinal width is less than twice the width of the vertebral column at the same level.

The trachea is normal in diameter and presents the anticipated course. The luminal outline of the trachea is smooth.

The bronchial tree presents with thin walls and tapers uniformly towards the periphery as expected.

The lung field is extending up to the level of T9 – expiration, accentuating a generalized unstructured reticular pattern. The lung parenchyma presents the expected architecture; the intrapulmonary vascular branching is seen up to the third order lung vessels.

The diaphragm is well delineated with even surface and the expected mild cranial bulging of the diaphragmatic cupola.

RADIOGRAPHIC DIAGNOSIS

- Lipoma left thoracic wall

INTERPRETATION OF THE FINDINGS & FURTHER RECOMMENDATIONS

The radiographic study reveals no signs of pulmonary metastatic disease. The generalized increased radiopacity of the lung field is considered as a sequela to expiration and age related changes of the parenchyma.



PATIENT

Jasper Cash

SPECIES

Canine

BREED

Australian Shepherd

SEX

MN

AGE

14Y

WEIGHT

64lbs

INTERPRETED BY

Sebastian Schaub, DVM
Dr. med. vet.
DipECVDI

IMAGING PERFORMED BY

Technician

HOSPITAL NAME

Northshore Veterinary
Hospital

REFERRING VET

Brita Kiffney

INVOICE

73030

DATE

12-17-25

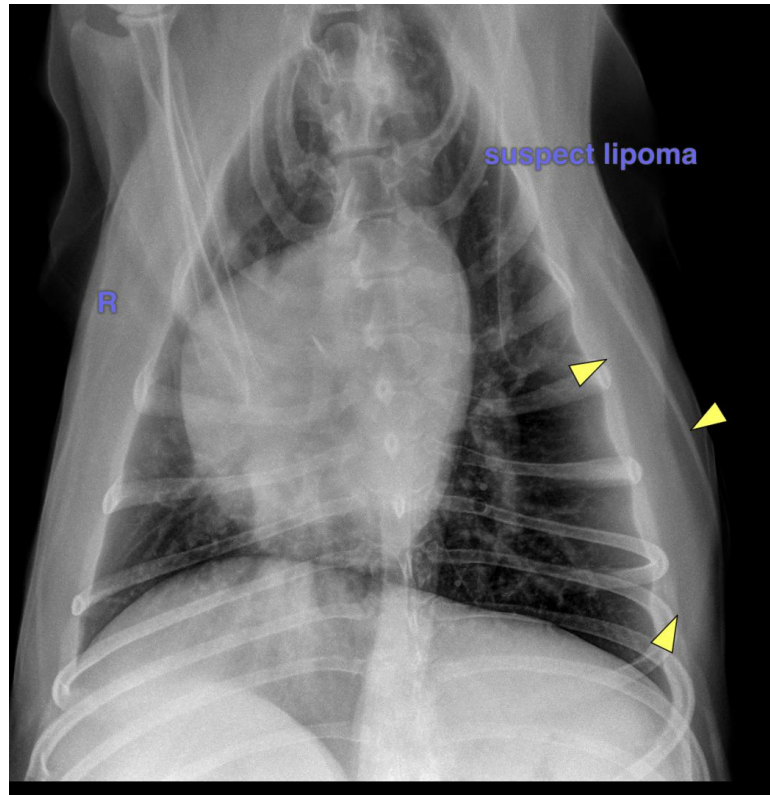

The information and recommendations provided are based on the images presented by the referring veterinarian/sonographer. No evaluation can be communicated regarding pathology that was not visible in the image/video clips provided.

Thank you for this referral. If the clinical or image interpretation does not parallel your findings or if I can be of any further assistance please contact me.

Sebastian Schaub, Sebastian Schaub, DVM, Dr. med. vet. DipECVDI
info@sonopath.com