



**PATIENT PRESENTING CLINICAL SIGNS**

Joe Chen Initial Trauma happened late March 2022 dog was limping on RF leg. Seen early April started on Carprofen exercise was restricted and was doing well. Was running a lot few days ago and RF lameness returned. On Trazodone. Owner removed multiple ticks, using OTC topical F/T prevention.

**SPECIES**

Canine

**RADIOGRAPHIC STUDY OF THE RIGHT FRONT PAW**

Radiographs of the right front paw in two orthogonal imaging planes are provided for review.

**BREED**

Eskimo dog, American

**RADIOGRAPHIC FINDINGS**

The right carpal joint presents a moderate circumferential soft tissue swelling.

The styloid process of the ulna is separated from the proximal segment by an unsharp fracture line with mild solid new bone formation. The periarticular bones of the right carpal joint present mild to moderate osteophyte new bone formation. Exostosis formation is seen at the mediolateral aspect of the right radius – level with the groove of the abductor pollicis longus muscle.

**SEX**

Neutered Male

**RADIOGRAPHIC DIAGNOSIS**

- History of right carpal trauma
- Marked articular swelling right antebrachiocarpal joint
- Chronic fracture of the styloid process right ulna
- Degenerative osteoarthritis right carpal joint
- Exostosis formation at the medial aspect distal right radius – level with the groove of the abductor pollicis longus muscle

**AGE**

2 Years

**INTERPRETED BY**

Sebastian Schaub, DVM  
Dr. med. vet. DipECVDI

**INTERPRETATION OF THE FINDINGS & FURTHER RECOMMENDATIONS**

There is marked swelling of the right carpal joint indicating arthritis that can be degenerative or primary inflammatory (infectious versus non-infectious) in origin – a synovial tap can be used for further evaluation. Stressed radiographs of the right carpal joint under general anesthesia would be ideal to check for instability and if there is increased mobility of the styloid process.

I cannot appreciate fractures of the carpal bones, however smaller fragments can be missed by radiography.

**HOSPITAL NAME**

Summit Dog & Cat  
Hospital

**REFERRING VET**

Dr. Lepkowski

**INVOICE**

55677

**DATE**

12-17-22



**PATIENT**

Joe Chen

**SPECIES**

Canine

**BREED**

Eskimo dog, American

**SEX**

Neutered Male

**AGE**

2 Years

**INTERPRETED BY**

Sebastian Schaub, DVM  
Dr. med. vet. DipECVDI

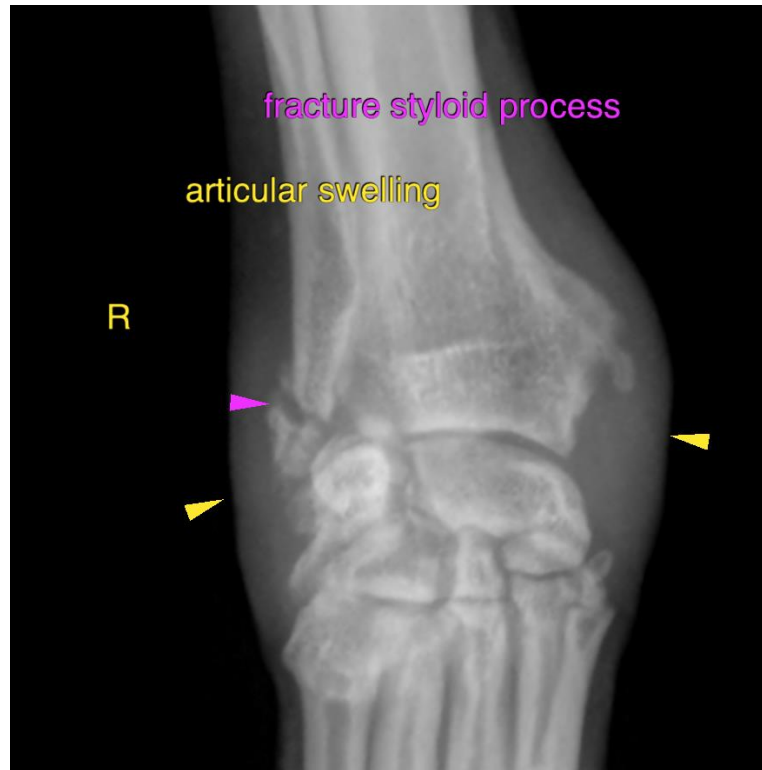

**HOSPITAL NAME**

Summit Dog & Cat  
Hospital

**REFERRING VET**

Dr.Lepkowski

**INVOICE**

55677

**DATE**

12-17-22

The information and recommendations provided are based on the images presented by the referring veterinarian/sonographer. No evaluation can be communicated regarding pathology that was not visible in the image/video clips provided.

Thank you for this referral. If the clinical or image interpretation does not parallel your findings or if I can be of any further assistance please contact me.

**Sebastian Schaub**, Sebastian Schaub, DVM, Dr. med. vet. DipECVDI  
sebast.schaub@gmail.com