



**PATIENT PRESENTING CLINICAL SIGNS**

Rosie Furlong History: Presented on 12/11/21 for a hard nipple, noticed one week prior. PE -> mass in L5 mammary gland. No other masses noted in the mammary chain. Three-view chest rads showed some small densities in the hilar lung field.

**SPECIES**

Abnormal PE/Chem/CBC/UA Results: NSF on chem/CBC.  
Canine

**RADIOGRAPHIC STUDY OF THE THORAX**

**BREED**

Radiographs of the thorax in three imaging planes are provided for review.

English Setter

**RADIOGRAPHIC FINDINGS**

**SEX**

The surrounding bony structures are within normal limits.

Spayed Female

The extrathoracic soft tissues present homogeneous without abnormalities.

**AGE**

The heart is of normal size and shape, there is no evidence of cardiac chamber or vascular enlargement. The pulmonary vasculature is within normal limits.

10/19/16

The cranial mediastinum presents the expected soft tissue opacity. The mediastinal width is less than twice the width of the vertebral column at the same level.

**INTERPRETED BY**

The trachea is normal in diameter and presents the anticipated course. The luminal outline of the trachea is smooth.

Sebastian Schaub,  
DVM Dr. med. vet.  
DipECVDI

The bronchial tree presents with thin walls and tapers uniformly towards the periphery as expected. The lung parenchyma presents the expected architecture and opacity; the intrapulmonary vascular branching is seen up to the third order lung vessels.

**HOSPITAL NAME**

Alpha VC

The diaphragm is well delineated with even surface and the expected mild cranial bulging of the diaphragmatic cupola.

**RADIOGRAPHIC DIAGNOSIS**

**REFERRING VET**

Reggie Cox

- Structural normal thorax

**INTERPRETATION OF THE FINDINGS & FURTHER RECOMMENDATIONS**

**INVOICE**

13114

The current radiographic study is negative for pulmonary metastatic disease. The nodular opacities in the hilar region are quite dense for their small size and are compatible with end-on pulmonary vessels.

**DATE**

12/17/21



**PATIENT**

Rosie Furlong

**SPECIES**

Canine

**BREED**

English Setter

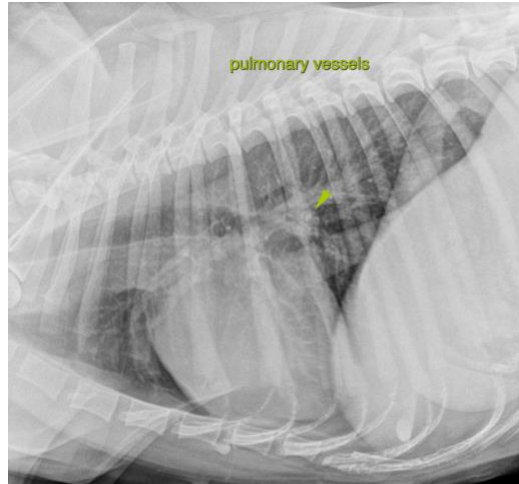

**SEX**

Spayed Female

**The information and recommendations provided are based on the images presented by the referring veterinarian. No evaluation can be communicated regarding pathology that was not visible in the image/video clips provided.**

**AGE**

10/19/16

Thank you for this referral. If the clinical or image interpretation does not parallel your findings or if I can be of any further assistance please contact me.

**INTERPRETED BY**

Sebastian Schaub,  
DVM Dr. med. vet.  
DipECVDI

**Sebastian Schaub**, Sebastian Schaub, DVM, Dr. med. vet. DipECVDI  
sebast.schaub@gmail.com

**HOSPITAL NAME**

Alpha VC

**REFERRING VET**

Reggie Cox

**INVOICE**

13114

**DATE**

12/17/21