

PATIENT PRESENTING CLINICAL SIGNS

Roman Dimaria Lameness past few months right hind..
 Abnormal PE/Chem/CBC/UA Results: Pending

SPECIES RADIOGRAPHIC STUDY OF THE PELVIS & STIFLE JOINTS

Canine Radiographs of the pelvis in a VD projection and the stiffler joints in a mediolateral view are provided for review.

BREED RADIOGRAPHIC FINDINGS

Mixed The osseous and surrounding soft tissue structures of the pelvis present no abnormalities. The coxofemoral joints present mild incongruity of the joint spaces. The center of the femoral heads is level with the dorsal acetabular rim.

SEX The volume of the right thigh musculature is mild to moderately decreased.

Neutered Male The periarticular bones of the left stiffler joint present moderate to marked osteophyte new bone formation. Two metal opaque cramps are seen at the lateral aspect of the left stiffler joint.

AGE The periarticular bones of the right stiffler joint present moderate osteophyte new bone formation; there is a moderate intracapsular soft tissue swelling of the right stiffler joint, effacing the infrapatellar fat pad and distorting the fascial plane caudally. The right tibia presents a mild cranial subluxation.

RADIOGRAPHIC DIAGNOSIS
INTERPRETED BY

Sebastian Schaub,
 DVM Dr. med. vet.
 DipECVDD

- Moderate degenerative osteoarthritis stiffler joints bilaterally, L>>R
- Moderate articular swelling right stiffler joint
- Right sided mild cranial tibial subluxation
- Mild to moderate disuse atrophy right thigh musculature
- History of left sided cranial cruciate ligament surgery, using an extracapsular fixation technique
- Mild incongruity of the coxofemoral joints - mild form of hip dysplasia without evidence of degenerative joint disease

HOSPITAL NAME

New Bridge VP

INTERPRETATION OF THE FINDINGS & FURTHER RECOMMENDATIONS
REFERRING VET

Dr. Abina Glennon

The radiographic study is consistent with bilateral chronic degenerative osteoarthritis with concomitant joint effusion of both stiffler joints, due to failure of the cranial cruciate ligament ± meniscal pathology.

INVOICE

33562

A positive drawer sign or tibial compression test under general anesthesia can be used to confirm the diagnosis.

DATE

12/17/21

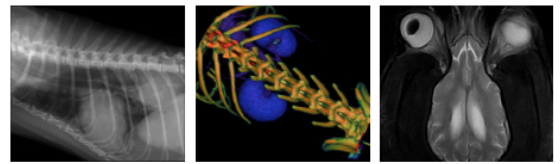

PATIENT

Roman Dimaria

SPECIES

Canine

BREED

Mixed

SEX

Neutered Male

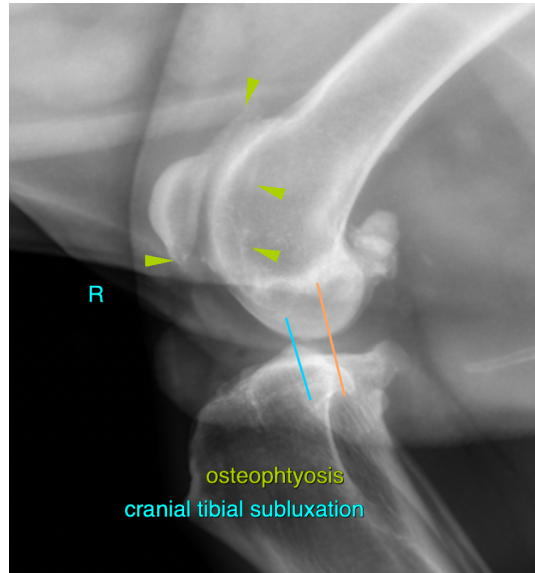

AGE

7 Years

The information and recommendations provided are based on the images presented by the referring veterinarian. No evaluation can be communicated regarding pathology that was not visible in the image/video clips provided.

INTERPRETED BY

Sebastian Schaub,
DVM Dr. med. vet.
DipECVDI

Thank you for this referral. If the clinical or image interpretation does not parallel your findings or if I can be of any further assistance please contact me.

Sebastian Schaub, Sebastian Schaub, DVM, Dr. med. vet. DipECVDI
sebast.schaub@gmail.com

HOSPITAL NAME

New Bridge VP

REFERRING VET

Dr. Abina Glennon

INVOICE

33562

DATE

12/17/21