



**PATIENT PRESENTING CLINICAL SIGNS**

**Malo Cifuentes** History: Weight loss, corneal arcus, swollen mandibular lymph nodes, borderline swollen peripheral lymph nodes. On blood work slight elevation in ALT, ALP. Dementia behavior.  
Abnormal PE/Chem/CBC/UA Results:

**SPECIES RADIOGRAPHIC STUDY OF THE THORAX & ABDOMEN**

**Canine** An overview study, including the thorax and abdomen in three imaging planes are provided for review.

**BREED RADIOGRAPHIC FINDINGS**

**Yorkie X**  
**Thorax**

**SEX** Multifocal mild to moderate spondylosis formation is seen along the cranial thoracic spine. At the caudal aspect of one shoulder joint, moderate spondylosis formation is seen.

**Neutered Male**

The extrathoracic soft tissues present homogeneous without abnormalities.

**AGE** The heart is of normal size and shape, there is no evidence of cardiac chamber or vascular enlargement. The pulmonary vasculature is within normal limits.

**14 Years**

The cranial mediastinum presents the expected soft tissue opacity. The mediastinal width is less than twice the width of the vertebral column at the same level.

**INTERPRETED BY**

**Sebastian Schaub, DVM Dr. med. vet. DipECVDI** The trachea is normal in diameter and presents the anticipated course. The luminal outline of the trachea is smooth.

**HOSPITAL NAME**

The bronchial tree presents with thin walls and tapers uniformly towards the periphery as expected. The lung parenchyma presents the expected architecture and opacity; the intrapulmonary vascular branching is seen up to the third order lung vessels.

**Sunridge VC**

The diaphragm is well delineated with even surface and the expected mild cranial bulging of the diaphragmatic cupola.

**REFERRING VET**

**Abdomen**

**Dr. Barry Magill** The surrounding bony structures are within normal limits.

**INVOICE**

No abnormalities of the extraabdominal soft tissues are noted. The abdominal wall is smooth and thin.

**13119**

The serosal detail is maintained throughout the peritoneal and retroperitoneal space.

**DATE**

The hepatic volume is mildly increased and the caudoventral margins are mildly rounded.

**12/17/21**



**PATIENT**

Malo Cifuentes The splenic head is in the anticipated position and within normal limits for size and opacity. The splenic body and tail are considered normal for position, size, shape and opacity.

**SPECIES**

Canine

Both kidneys are seen in the lateral projection and present with normal size, shape, delineation and opacity. The urinary bladder is in its anticipated position. No radiopaque calculi are noted throughout the upper and lower urinary tract.

The stomach is in its anticipated position and presents normal content.

**BREED**

Yorkie X

The small intestinal loops are of even diameter and non-dilated, a small amount of gas is seen within the small intestinal loops and considered within normal limits.

The colon is seen in the expected position and presents with appropriate content.

**SEX**

Neutered Male

**RADIOGRAPHIC DIAGNOSIS**

- Mild hepatomegaly
- Degenerative osteoarthritis one shoulder joint
- Spondylosis deformans

**AGE**

14 Years

**INTERPRETATION OF THE FINDINGS & FURTHER RECOMMENDATIONS**

Potentials for the hepatomegaly include metabolic hepatic disease/steroid induced hepatopathy, hepatitis or neoplastic infiltration. Ultrasound including FNA sampling can be used as minimally advanced diagnostic tests.

**INTERPRETED BY**

Sebastian Schaub,  
DVM Dr. med. vet.  
DipECVDI

No additional clinically relevant abnormalities are appreciated in the current radiographic study of the thorax and abdomen. If not done so yet, consider FNA sampling of the clinically appreciated enlarged lymph nodes.

**HOSPITAL NAME**

Sunridge VC

**REFERRING VET**

Dr. Barry Magill

**INVOICE**

13119

**DATE**

12/17/21



**PATIENT**

Malo Cifuentes

**SPECIES**

Canine

**BREED**

Yorkie X

**SEX**

Neutered Male

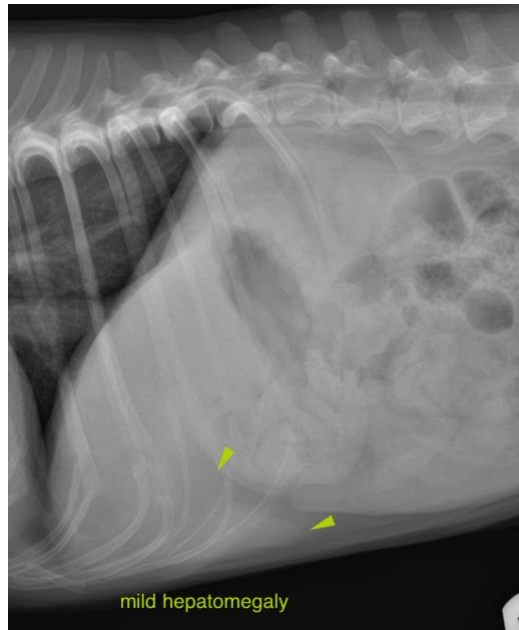

**AGE**

14 Years

**The information and recommendations provided are based on the images presented by the referring veterinarian. No evaluation can be communicated regarding pathology that was not visible in the image/video clips provided.**

**INTERPRETED BY**

Sebastian Schaub,  
DVM Dr. med. vet.  
DipECVDI

Thank you for this referral. If the clinical or image interpretation does not parallel your findings or if I can be of any further assistance please contact me.

**Sebastian Schaub**, Sebastian Schaub, DVM, Dr. med. vet. DipECVDI  
sebast.schaub@gmail.com

**HOSPITAL NAME**

Sunridge VC

**REFERRING VET**

Dr. Barry Magill

**INVOICE**

13119

**DATE**

12/17/21