



PATIENT PRESENTING CLINICAL SIGNS

CHAMP FORTUNE
 History: Began coughing in September. Responded well to Depo Medrol injection. Patient began coughing again 12-1. Gave Depo Medrol injection on 12-9, but response was minimal. Came in for radiographs on 12-19. Gave Convenia injection at that time. Still coughing quite a bit in the evenings.

SPECIES

FELINE
 Abnormal PE/Chem/CBC/UA Results: No murmur ausculted. Increased BV sounds bilaterally. Normal pre-op chem/CBC as of 4-8-21. On 12-19-21, Glucose was 367mg/dl

BREED RADIOGRAPHIC STUDY OF THE THORAX

DSH
 Radiographs of the thorax in orthogonal imaging planes are provided for review.

RADIOGRAPHIC FINDINGS

SEX
 The surrounding bony structures are within normal limits.

NEUTERED MALE
 A small fusiform shaped soft tissue opacity is seen in the subcutaneous fat, dorsal to the thoracic spine, level with the spinous process of T6/T7.

AGE
 10 Years
 The heart is of normal size and shape, there is no evidence of cardiac chamber or vascular enlargement. The pulmonary vasculature is within normal limits.

The trachea is normal in diameter and presents the anticipated course. The luminal outline of the trachea is smooth.

INTERPRETED BY

SEBASTIAN SCHAUB, DVM Dr. med. vet. DipECVDI
 The esophagus is mildly distended by gas – suspect secondary to stress.
 Generalized moderate peribronchial cuffing is present.

HOSPITAL NAME

Q STREET AH
 The lung parenchyma presents the expected architecture and opacity; the intrapulmonary vascular branching is seen up to the third order lung vessels.
 The diaphragm is well delineated with even surface and the expected mild cranial bulging of the diaphragmatic cupola.

REFERRING VET

DR. HOERAUF

RADIOGRAPHIC DIAGNOSIS

- Obesity
- Moderate bronchial lung pattern without signs of air-trapping
- Non-specific subcutaneous soft tissue nodule – steatitis, fat-necrosis, granuloma, neoplasia

INVOICE

13123

INTERPRETATION OF THE FINDINGS & FURTHER RECOMMENDATIONS

DATE

12/17/21



PATIENT The bronchial pattern is most consistent with feline bronchial disease ('feline asthma') ± bacterial superinfection. Empirical management has already been started, switching therapy to an asthma inhaler might be considered as a treatment option as well.

Champ Fortune

SPECIES Check clinically for subcutaneous nodules along the dorsal aspect of the thoracic spine, FNA sampling can be used as an advanced diagnostic test, if applicable.

Feline

BREED

DSH

SEX

Neutered Male

AGE

10 Years

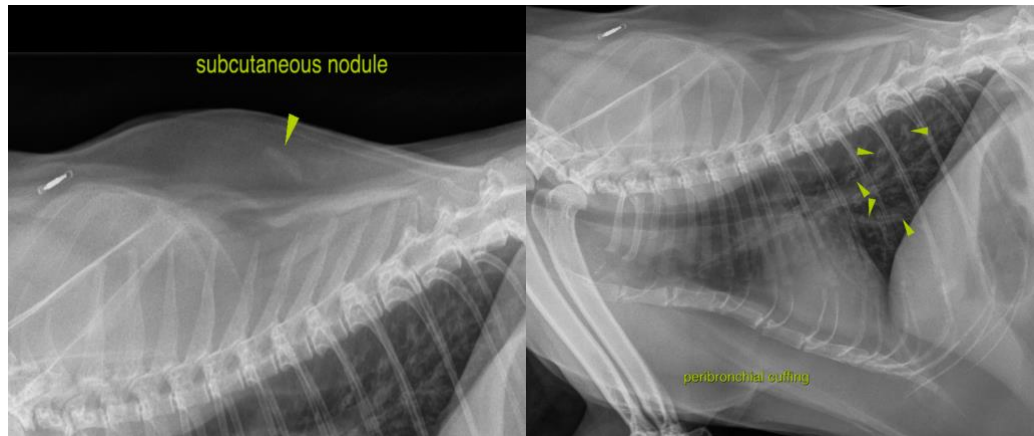

The information and recommendations provided are based on the images presented by the referring veterinarian. No evaluation can be communicated regarding pathology that was not visible in the image/video clips provided.

INTERPRETED BY

Sebastian Schaub,
DVM Dr. med. vet.
DipECVDD

Thank you for this referral. If the clinical or image interpretation does not parallel your findings or if I can be of any further assistance please contact me.

HOSPITAL NAME

Sebastian Schaub, Sebastian Schaub, DVM, Dr. med. vet. DipECVDD
sebast.schaub@gmail.com

Q Street AH

REFERRING VET

Dr. Hoerauf

INVOICE

13123

DATE

12/17/21