



PATIENT

Coco Byrd

SPECIES

Canine

BREED

Pit Bull

SEX

MN

AGE

7Y

WEIGHT

72lbs

INTERPRETED BY

Sebastian Schaub, DVM
Dr. med. vet.
DipECVDI

IMAGING PERFORMED BY

Katy Borzillo

HOSPITAL NAME

Elizabeth Animal
Hospital

REFERRING VET

Leon Anderson, DVM

INVOICE

73019

DATE

12-16-25

PRESENTING CLINICAL SIGNS

Started playing with the other dogs last night and had been non weight bearing since -Usually, will get better after some rest -Didn't cry out or yelp -On glucosamine -Didn't want to eat breakfast this morning

Abnormal PE/Chem/CBC/UA Results: PE: Musculoskeletal: Non-weight bearing on the right hind limb. Palpation revealed sensitivity in the right stifle. Coco was resistant to flexion of the right stifle and was more resistant to flexion of the left stifle.

RADIOGRAPHIC STUDY OF THE PELVIS AND STIFLE JOINTS

A complete set of radiographs of the pelvis and stifle joints is provided for review.

RADIOGRAPHIC FINDINGS

The osseous and surrounding soft tissue structures of the pelvis are within normal limits. Both coxofemoral joints present smooth osseous margins and congruent joint spaces.

The volume of the soft tissue shadow of the musculature of the right hind limb is moderately decreased.

The periarticular bones of the right & left stifle joint present moderate osteophyte new bone formation. Significant cranial subluxation of the right tibia is appreciated. Both stifle joints present a moderate intracapsular soft tissue swelling, effacing the infrapatellar fat pad cranially and distorting the fascial plane caudally.

RADIOGRAPHIC DIAGNOSIS

- Failure cranial cruciate ligament right stifle joint
- Osteoarthritis stifle joint bilaterally, R>L
- Articular swelling stifle joint bilaterally
- Disuse atrophy musculature right hind limb
- Normal pelvis

INTERPRETATION OF THE FINDINGS & FURTHER RECOMMENDATIONS

The radiographic findings are indicative for rupture of the cranial cruciate ligament of the right stifle joint ± meniscal pathology and pathology of the cranial cruciate ligament ± meniscal pathology of the left stifle joint. A positive drawer sign or tibial compression test under general anesthesia will support the diagnosis – partial rupture of the cranial cruciate ligament and potential thickening of the synovial capsule can result in only mild instability.



PATIENT

Coco Byrd

SPECIES

Canine

BREED

Pit Bull

SEX

MN

AGE

7Y

WEIGHT

72lbs

INTERPRETED BY

Sebastian Schaub, DVM
Dr. med. vet.
DipECVDI

IMAGING PERFORMED BY

Katy Borzillo

HOSPITAL NAME

Elizabeth Animal
Hospital

REFERRING VET

Leon Anderson, DVM

INVOICE

73019

DATE

12-16-25

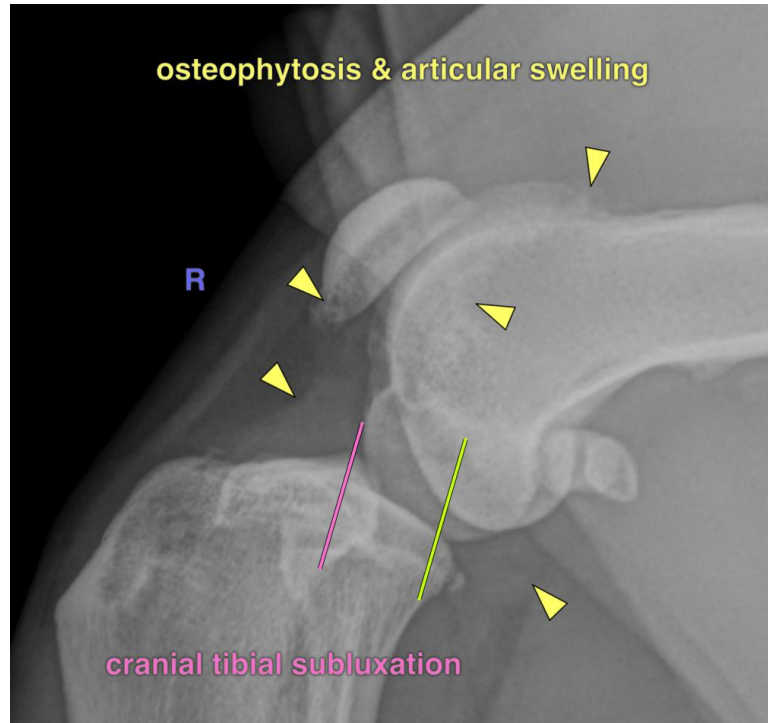



PATIENT

Coco Byrd

The information and recommendations provided are based on the images presented by the referring veterinarian/sonographer. No evaluation can be communicated regarding pathology that was not visible in the image/video clips provided.

SPECIES

Canine

Thank you for this referral. If the clinical or image interpretation does not parallel your findings or if I can be of any further assistance please contact me.

BREED

Pit Bull

Sebastian Schaub, Sebastian Schaub, DVM, Dr. med. vet. DipECVDI

info@sonopath.com

SEX

MN

AGE

7Y

WEIGHT

72lbs

INTERPRETED BY

Sebastian Schaub, DVM
Dr. med. vet.
DipECVDI

IMAGING PERFORMED BY

Katy Borzillo

HOSPITAL NAME

Elizabeth Animal
Hospital

REFERRING VET

Leon Anderson, DVM

INVOICE

73019

DATE

12-16-25