



PATIENT PRESENTING CLINICAL SIGNS

Bellas Lamas-Valdes History: Bleeding from Vulva, vaginal mass noted on vaginal exam

COMPUTED TOMOGRAPHIC STUDY OF THE PELVIS

SPECIES

Canine

A high resolution pre- and post-contrast CT study of the pelvis is provided for review.

COMPUTED TOMOGRAPHIC FINDINGS

BREED

Terrier Mix

The serosal fat presents normal attenuation behavior. There is no evidence of peritoneal effusion or peritonitis.

SEX

Spayed Female

Moderate irregular tubular widening of the urethra is appreciated, measuring up to 16 mm in diameter – extending into the caudoventral wall of the vagina up to the level of the urethral orifice. Post contrast administration, cauliflower like structures are mildly protruding into the urinary bladder neck. The A prominent and rounded sacral lymph node is appreciated.

AGE

9 Years 3 Months

The position, delineation, wall and content of the gastrointestinal tract are considered within normal limits throughout. The bony and surrounding soft tissue structures reveal no abnormalities.

INTERPRETED BY

Sebastian Schaub, DVM
Dr. med. vet. DipECVDI

COMPUTED TOMOGRAPHIC DIAGNOSIS

- Intramural urethral mass with extension into the vaginal wall
- Lymphadenopathy sacral lymph node

HOSPITAL NAME

Mobile Pet Imaging

INTERPRETATION OF THE FINDINGS & FURTHER RECOMMENDATIONS

The intramural urethral mass is highly suggestive for primary neoplasia and transitional cell carcinoma is the top diagnosis here. The mass is extending up into the vaginal wall and is mildly protruding into the urinary bladder neck – without signs of obstruction of the ureteral orifices. Ultrasound guided traumatic catheterization/suction biopsy can be performed as advanced diagnostic test.

REFERRING VET

Dr. Meaux

The prominent sacral lymph node is concerning for metastatic spread.
Consider full tumor staging.

INVOICE

20156

DATE

12/16/22



PATIENT

Bellas Lamas-Valdes

SPECIES

Canine

BREED

Terrier Mix

SEX

Spayed Female

AGE

9 Years 3 Months

INTERPRETED BY

Sebastian Schaub, DVM
Dr. med. vet. DipECVDI

HOSPITAL NAME

Mobile Pet Imaging

REFERRING VET

Dr. Meaux

INVOICE

20156

DATE

12/16/22

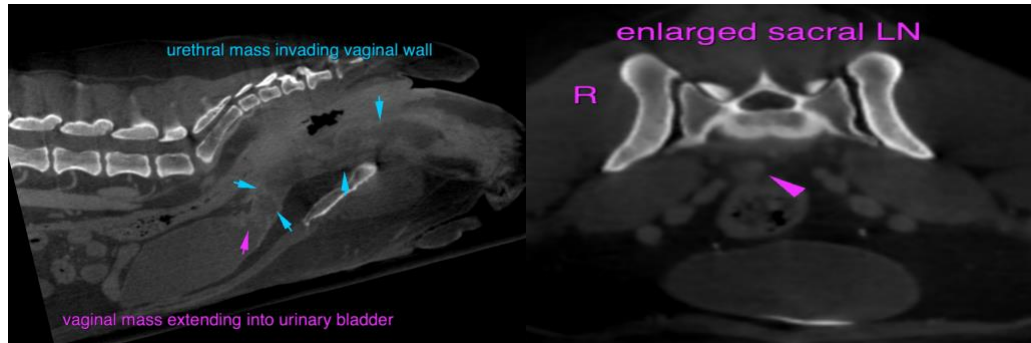

The information and recommendations provided are based on the images presented by the referring veterinarian/sonographer. No evaluation can be communicated regarding pathology that was not visible in the image/video clips provided.

Thank you for this referral. If the clinical or image interpretation does not parallel your findings or if I can be of any further assistance please contact me.

Sebastian Schaub, Sebastian Schaub, DVM, Dr. med. vet. DipECVDI
sebast.schaub@gmail.com