



PATIENT

Layla Falacara

SPECIES

Canine

BREED

Pomeranian Mix

SEX

FS

AGE

8

WEIGHT

8.2

INTERPRETED BY

Sebastian Schaub, DVM
Dr. med. vet.
DipECVDI

IMAGING PERFORMED BY

David

HOSPITAL NAME

Animal Surgical Center
- Oceanside

REFERRING VET

Kam

INVOICE

72999

DATE

12-15-25

PRESENTING CLINICAL SIGNS

patient presented for evaluation of chronic left hind limb lameness. on physical examination, grade IV MPL on the left side, severe atrophy on left quadriceps muscle, contraction of quadriceps muscle was noted, was not able to extend the left stifle more than 90 degree CT images were done for surgical planning of distal femoral osteotomy, MPL correction and degrees of rotation of the left femur right stifle chronic CCL tear

COMPUTED TOMOGRAPHY OF THE PELVIS AND STIFLE JOINTS

A high resolution plain CT study of the pelvis and stifle joints is provided for review.

COMPUTED TOMOGRAPHIC FINDINGS

The medial iliac lymph nodes bilaterally are moderately prominent and rounded.

The osseous and surrounding soft tissue structures of the pelvis are within normal limits. Both coxofemoral joints present smooth osseous margins and congruent joint spaces.

The volume of the musculature of the musculature of the musculature of the hind limbs bilaterally is decreased, L>>R.

The patella of both stifle joints is luxated medially and located at the medial aspect of the medial femoral condyle. The patella bilaterally is flattened and presents irregular margins of the subchondral bone. And generalized sclerosis. The femoral trochlear groove is shallow to absent. The periarticular bones of both stifle joints present moderate osteophyte new bone formation. Both stifle joints present an intracapsular soft tissue swelling. No significant axial deviation of the femur bilaterally is appreciated - 7° left femur and 2° right femur. The femoral anteversion angle is 19° for the left femur and 23° of the right femur. Moderate pronation of the tibia is present - due to medial patellar luxation.

COMPUTED TOMOGRAPHIC DIAGNOSIS

- Bilateral medial patellar luxation with likely abrasion of the subchondral bone of the patella bilaterally
- Osteoarthritis stifle joints bilaterally
- Likely synovitis and effusion stifle joint bilaterally
- Disuse atrophy musculature hind limbs bilaterally
- Lymphadenopathy medial iliac lymph nodes
- Normal pelvis and coxofemoral joints

INTERPRETATION OF THE FINDINGS & FURTHER RECOMMENDATIONS

The findings are fitting the history of bilaterally medial patellar luxation with secondary advanced remodeling/abrasion of the patella - the left patella is abnormally flattened, measuring only up to 1.9 mm in depth.

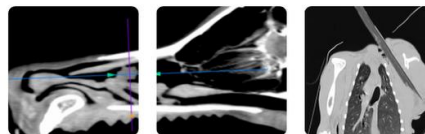

PATIENT

Layla Falacara

SPECIES

Canine

BREED

Pomeranian Mix

SEX

FS

AGE

8

WEIGHT

8.2

INTERPRETED BY

Sebastian Schaub, DVM
Dr. med. vet.
DipECVDI

IMAGING PERFORMED BY

David

HOSPITAL NAME

Animal Surgical Center
- Oceanside

REFERRING VET

Kam

INVOICE

72999

DATE

12-15-25



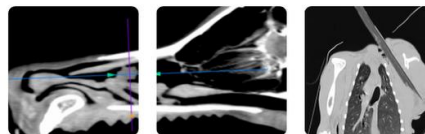

PATIENT

Layla Falacara

SPECIES

Canine

BREED

Pomeranian Mix

SEX

FS

AGE

8

WEIGHT

8.2

INTERPRETED BY

Sebastian Schaub, DVM
Dr. med. vet.
DipECVDI

IMAGING PERFORMED BY

David

HOSPITAL NAME

Animal Surgical Center
- Oceanside

REFERRING VET

Kam

INVOICE

72999

DATE

12-15-25

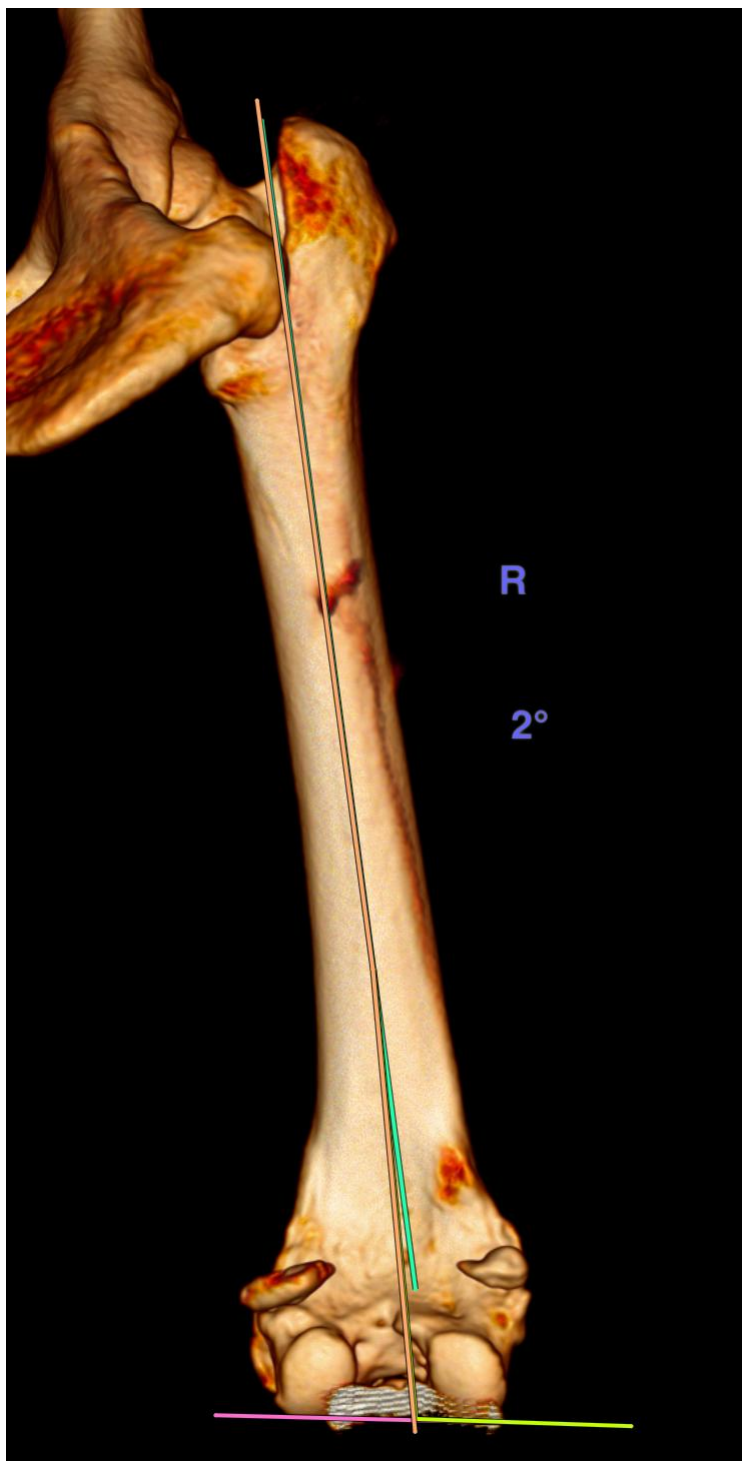



PATIENT

Layla Falacara

SPECIES

Canine

BREED

Pomeranian Mix

SEX

FS

AGE

8

WEIGHT

8.2

INTERPRETED BY

Sebastian Schaub, DVM
Dr. med. vet.
DipECVDI

IMAGING PERFORMED BY

David

HOSPITAL NAME

Animal Surgical Center
- Oceanside

REFERRING VET

Kam

INVOICE

72999

DATE

12-15-25

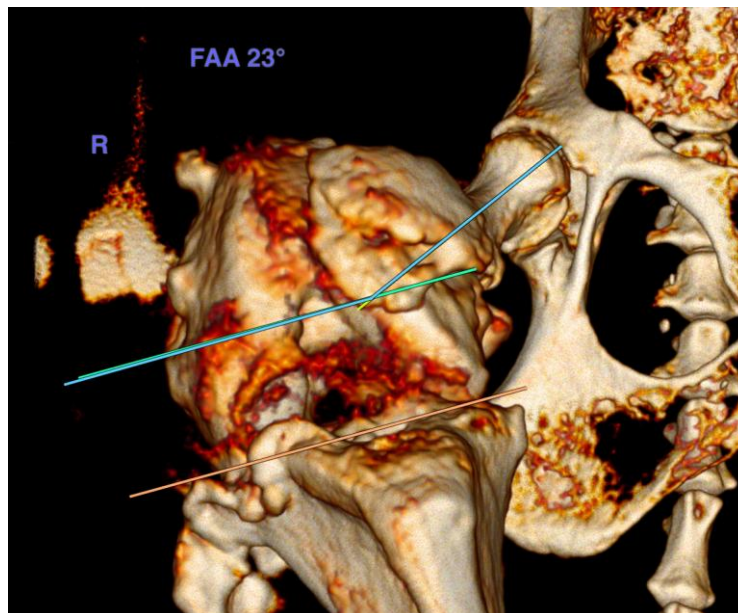
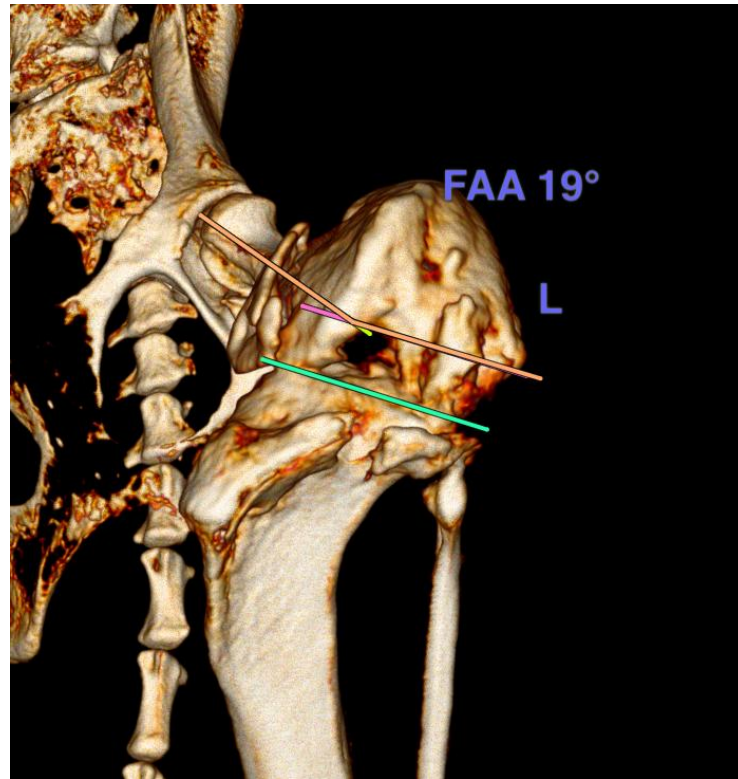



PATIENT

Layla Falacara

SPECIES

Canine

BREED

Pomeranian Mix

SEX

FS

AGE

8

WEIGHT

8.2

INTERPRETED BY

Sebastian Schaub, DVM
Dr. med. vet.
DipECVDI

IMAGING PERFORMED BY

David

HOSPITAL NAME

Animal Surgical Center
- Oceanside

REFERRING VET

Kam

INVOICE

72999

DATE

12-15-25

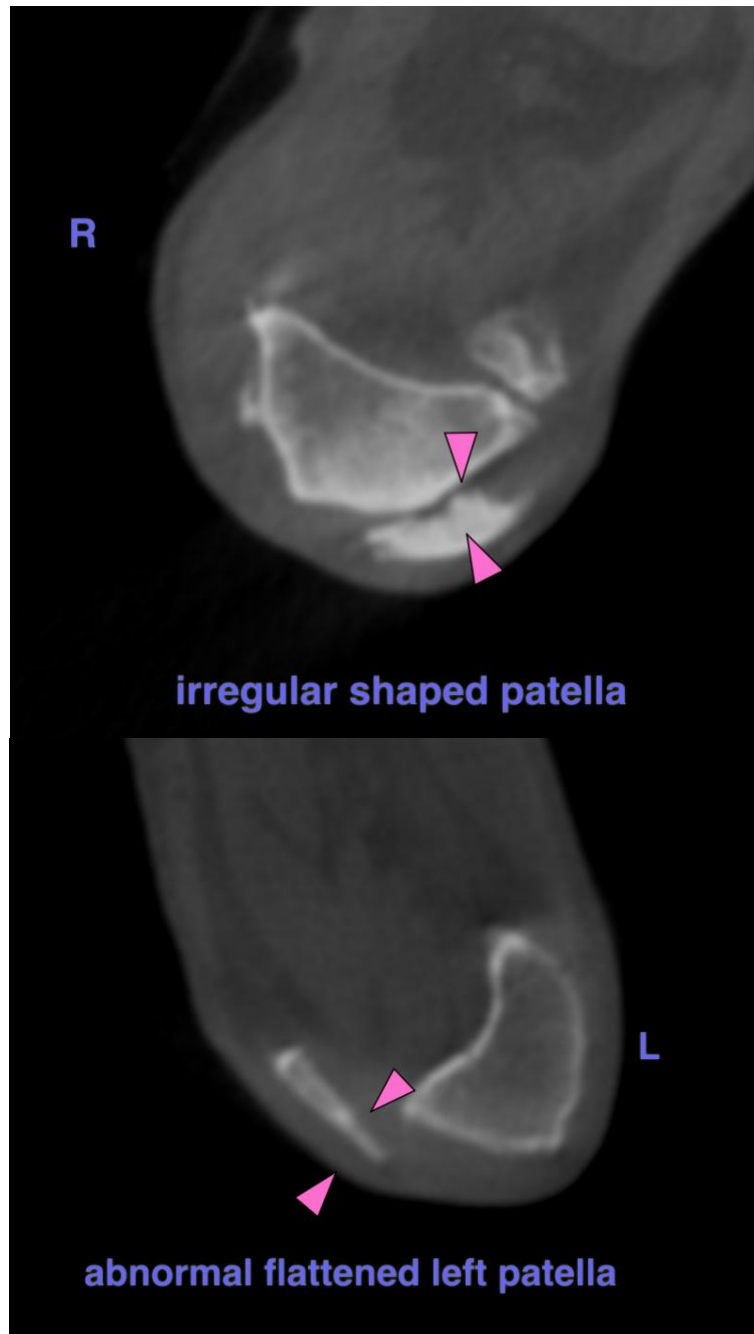

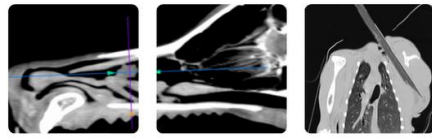

PATIENT

Layla Falacara

SPECIES

Canine

BREED

Pomeranian Mix

SEX

FS

AGE

8

WEIGHT

8.2

INTERPRETED BY

Sebastian Schaub, DVM
Dr. med. vet.
DipECVDI

IMAGING PERFORMED BY

David

HOSPITAL NAME

Animal Surgical Center
- Oceanside

REFERRING VET

Kam

INVOICE

72999

DATE

12-15-25

The information and recommendations provided are based on the images presented by the referring veterinarian/sonographer. No evaluation can be communicated regarding pathology that was not visible in the image/video clips provided.

Thank you for this referral. If the clinical or image interpretation does not parallel your findings or if I can be of any further assistance please contact me.

Sebastian Schaub, Sebastian Schaub, DVM, Dr. med. vet. DipECVDI
info@sonopath.com