

**PATIENT**

Basil Laico

PRESENTING CLINICAL SIGNS

had xray done on nov 4th and was diagnosed with possible lower air way disease and collapsed lung lobe , was prescribed prednison and clavamox per owner doing clinically better
Abnormal PE/Chem/CBC/UA Results: none

SPECIES

Feline

RADIOGRAPHIC STUDY OF THE THORAX

Radiographs of the thorax in three imaging planes are provided for review.

RADIOGRAPHIC FINDINGS**BREED**

DSH

The surrounding bony structures are within normal limits.

The extrathoracic soft tissues present homogeneous without abnormalities.

SEX

FS

The trachea is normal in diameter and presents the anticipated course. The luminal outline of the trachea is smooth.

The left lung lobes are consolidated and present a significantly decreased volume. A midline shift of the heart to the left is seen and ill-defined. There is a mild increased visibility of the bronchial walls of the right lung lobes and the right lung lobes are mild to moderately hyperinflated.

AGE

3 Years

The diaphragm is well delineated with even surface and the expected mild cranial bulging of the diaphragmatic cupola.

INTERPRETED BY

Sebastian Schaub, DVM
Dr. med. vet. DipECVDI

RADIOGRAPHIC DIAGNOSIS

- Stationary consolidation left lung lobes with markedly decreased volume
- Stationary mild bronchial pattern and hyperinflation right lung lobes

INTERPRETATION OF THE FINDINGS & FURTHER RECOMMENDATIONS**HOSPITAL NAME**

CJAH

The radiographic findings are stationary in comparison to the preceding radiographic study and the pulmonary changes of the left lung lobes are considered irreversible, very likely due to feline bronchial disease.

REFERRING VET

Gabriel

INVOICE

55670

DATE

12-15-22



PATIENT

Basil Laico

SPECIES

Feline

BREED

DSH

SEX

FS

AGE

3 Years

INTERPRETED BY

Sebastian Schaub, DVM
Dr. med. vet. DipECVDI

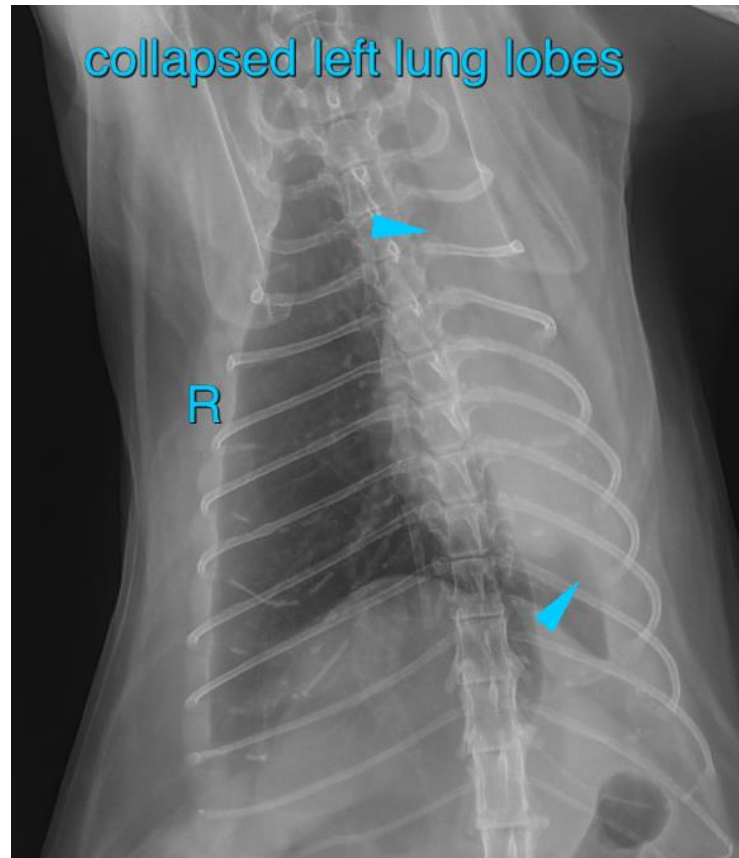

HOSPITAL NAME

CJAH

REFERRING VET

Gabriel

INVOICE

55670

DATE

12-15-22

The information and recommendations provided are based on the images presented by the referring veterinarian/sonographer. No evaluation can be communicated regarding pathology that was not visible in the image/video clips provided.

Thank you for this referral. If the clinical or image interpretation does not parallel your findings or if I can be of any further assistance please contact me.

Sebastian Schaub, Sebastian Schaub, DVM, Dr. med. vet. DipECVDI
sebast.schaub@gmail.com