



**PATIENT**

Sammi Lagno

**PRESENTING CLINICAL SIGNS**

Clay-like stool, intermittent loose x several months. History of perianal/perineal moist dermatitis.

**SPECIES**

Feline

**RADIOGRAPHIC STUDY OF THE ABDOMEN**

Radiographs of the abdomen in three imaging planes are provided for review.

**BREED**

DSH

**RADIOGRAPHIC FINDINGS**

The right femur presents evidence of preceding long oblique mid diaphyseal fracture with caudomedial and proximal displacement; the fracture is filled with smooth callus formation.

**SEX**

FS

No abnormalities of the extraabdominal soft tissues are noted. The abdominal wall is smooth and thin.

**AGE**

6 Years

The serosal detail is maintained throughout the peritoneal and retroperitoneal space.

The liver is appropriate in position, size and presents uniform opacity.

The splenic head is in the anticipated position and within normal limits for size and opacity. The splenic body and tail are considered normal for position, size, shape and opacity.

**INTERPRETED BY**

Sebastian Schaub, DVM  
Dr. med. vet. DipECVDI

Both kidneys are seen and present with normal size, shape, delineation and opacity. The urinary bladder is in its anticipated position. No radiopaque calculi are noted throughout the upper and lower urinary tract.

The stomach is in its anticipated position and is empty.

**HOSPITAL NAME**

Four Corners  
Veterinary Practice

The small intestinal loops are of even diameter and non-dilated, a small amount of gas is seen within the small intestinal loops and considered within normal limits.

The colon is seen in the expected position and empty.

**REFERRING VET**

Gregory Roccaro

**RADIOGRAPHIC DIAGNOSIS**

- Empty gastrointestinal tract
- Malunion post traumatic long oblique mid diaphyseal fracture right femur

**INTERPRETATION OF THE FINDINGS & FURTHER RECOMMENDATIONS**

**INVOICE**

49055

The radiographic study of the abdomen presents without abnormalities, but the empty gastrointestinal tract suggestive for fasting or hyporexia. Complementing workup by an abdominal ultrasound examination can be used for further evaluation of the mural lining of the gastrointestinal tract.

**DATE**

12-15-21



**PATIENT**

Sammi Lagno

**SPECIES**

Feline

**BREED**

DSH

**SEX**

FS

**AGE**

6 Years

**INTERPRETED BY**

Sebastian Schaub, DVM  
Dr. med. vet. DipECVDI

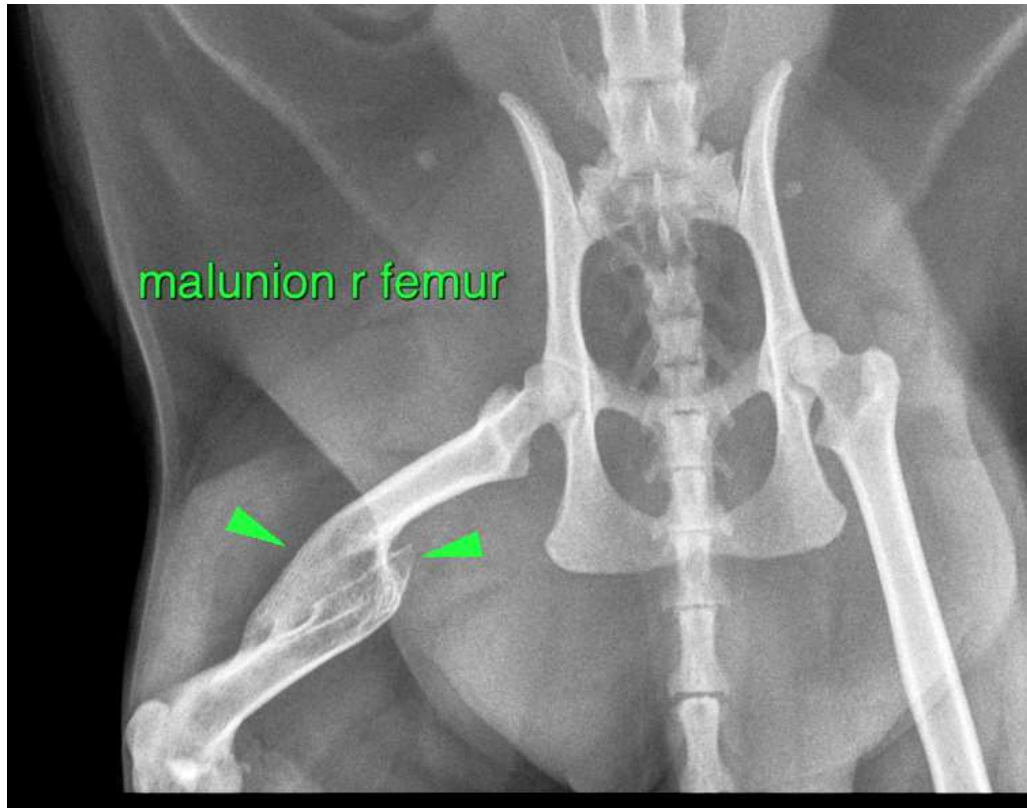

**HOSPITAL NAME**

Four Corners  
Veterinary Practice

**REFERRING VET**

Gregory Roccaro

**INVOICE**

49055

**DATE**

12-15-21

The information and recommendations provided are based on the images presented by the referring veterinarian. No evaluation can be communicated regarding pathology that was not visible in the image/video clips provided.

Thank you for this referral. If the clinical or image interpretation does not parallel your findings or if I can be of any further assistance please contact me.

**Sebastian Schaub**, Sebastian Schaub, DVM, Dr. med. vet. DipECVDI  
sebast.schaub@gmail.com