



PATIENT PRESENTING CLINICAL SIGNS

Patient: Peanut Booten
Species: Canine
Breed: Chihuahua
Sex: NM
Age: 11 Years, 11 Months

Rechecking: Left Rear History: P presents for left rear limping. O states P began limping yesterday. He hasn't been bearing much weight, lift leg most of the time. O mentioned P likes to chase ducks. P has not been wanting to go up and down the stairs recently. O states she has been giving the galliprant and has one left. Eyes look much better, no more discharge present.
 Abnormal PE/Chem/CBC/UA Results: CV/Respiratory: Normal heart rate and rhythm, no murmur, pulses strong and synchronous, normal bronchovesicular sounds. Panting EENT: Clear AU and OU. No nasal discharge. No cough on tracheal palpation. Oral cavity: Mild dental tartar
 Musculoskeletal: BCS = 9/9. Ambulatory x 4. LH: grade 3-4/5 lameness, toe-touching/ partial WB, very painful on manipulation of stifle, sl tibial thrust, negative cranial drawer sign. Uro/Perineum: No significant lesions Abd/GI: Soft, non-painful. No masses or fluid wave palpated Lymph Nodes: No peripheral lymphadenopathy Neurological: Alert and appropriate. No significant abnormalities Skin: Swollen LF declaw. ~1cm, sl raised, hairless dermal mass on L rear end. Good hair coat. No ectoparasites seen Mentation: BAR Hydration: N

RADIOGRAPHIC STUDY OF THE LEFT STIFLE JOINT

Radiographs of the left stifle joint in two imaging planes are provided for review.

RADIOGRAPHIC FINDINGS

The periarticular bones of the left stifle joint present moderate osteophyte new bone formation. There is moderate cranial subluxation of the tibia. The left stifle joint presents evidence of mild to moderate intracapsular soft tissue swelling.

The patella of the left stifle joint is superimposed on the medial femoral condyle in den craniocaudal projection.

RADIOGRAPHIC DIAGNOSIS

- Moderate degenerative osteoarthritis left stifle joint
- Left sided significant cranial tibial subluxation
- Mild articular swelling left stifle joint
- Left sided medial patellar luxation

INTERPRETATION OF THE FINDINGS & FURTHER RECOMMENDATIONS

The radiographic study is consistent with chronic degenerative osteoarthritis with concomitant joint effusion of the left stifle joint due to failure of the cranial cruciate ligament ± meniscal pathology.

A positive drawer sign or tibial compression test under general anesthesia can be used to confirm the diagnosis and surgical intervention would be the preferred treatment option.

HOSPITAL NAME

DPC Veterinary Hospital

REFERRING VET

Dr. Rivera

INVOICE

49058

DATE

12-15-21

Sebastian Schaub, DVM
 Dr. med. vet. DipECVDI



PATIENT

Peanut Booten

SPECIES

Canine

BREED

Chihuahua

SEX

NM

AGE

11 Years, 11 Months

INTERPRETED BY

Sebastian Schaub, DVM
Dr. med. vet. DipECVDI

HOSPITAL NAME

DPC Veterinary
Hospital

REFERRING VET

Dr. Rivera

INVOICE

49058

DATE

12-15-21

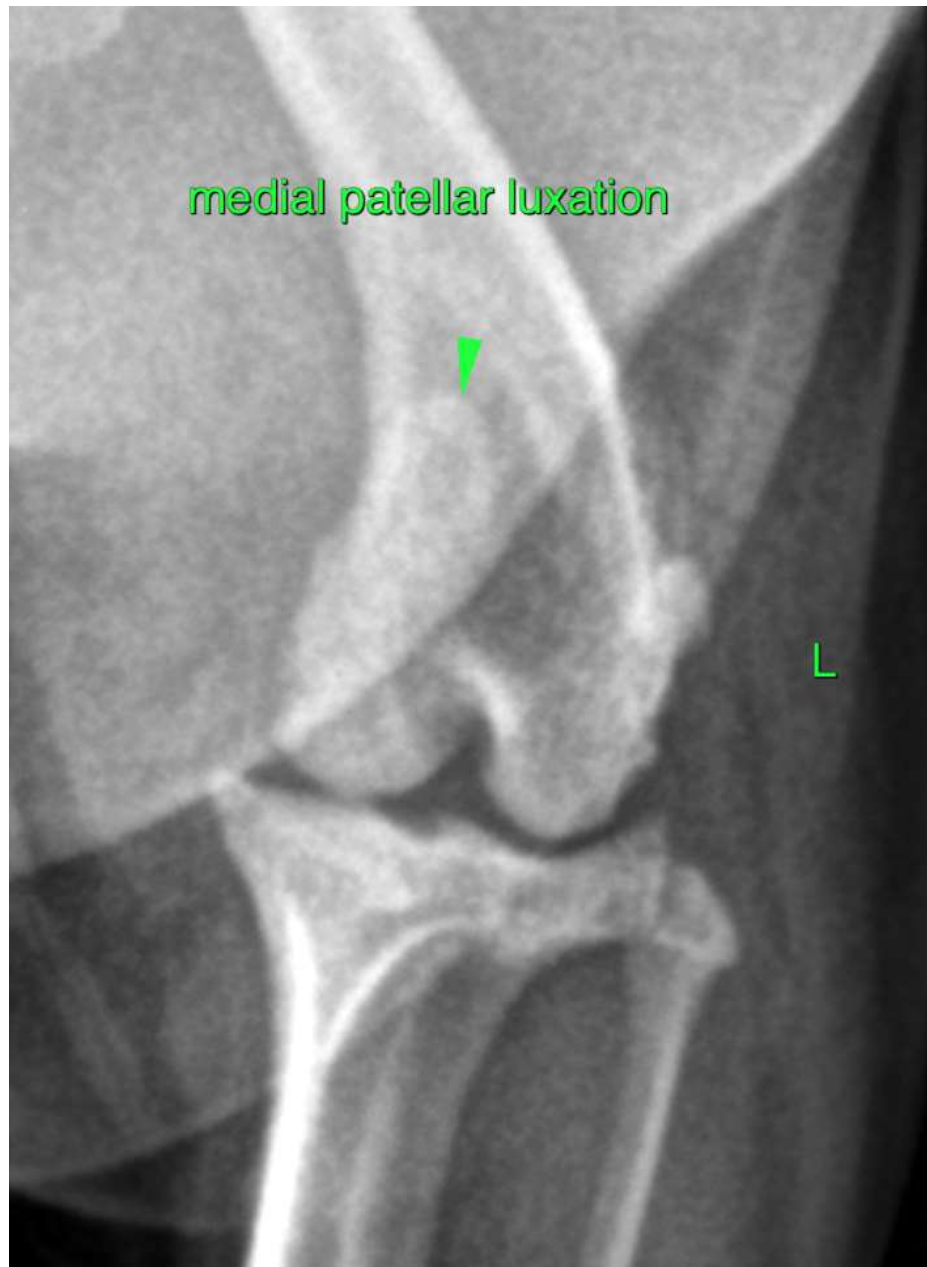



PATIENT

Peanut Booten

SPECIES

Canine

BREED

Chihuahua

SEX

NM

AGE

11 Years, 11 Months

INTERPRETED BY

Sebastian Schaub, DVM
Dr. med. vet. DipECVDI

HOSPITAL NAME

DPC Veterinary
Hospital

REFERRING VET

Dr. Rivera

INVOICE

49058

DATE

12-15-21



The information and recommendations provided are based on the images presented by the referring veterinarian. No evaluation can be communicated regarding pathology that was not visible in the image/video clips provided.

Thank you for this referral. If the clinical or image interpretation does not parallel your findings or if I can be of any further assistance please contact me.

Sebastian Schaub, Sebastian Schaub, DVM, Dr. med. vet. DipECVDI
sebast.schaub@gmail.com