

**PATIENT PRESENTING CLINICAL SIGNS**

Maxi Gonzalez Epistaxis, nasal discharge since Oct.

**COMPUTED TOMOGRAPHY OF THE SKULL**

**SPECIES** A high resolution plain CT study of the skull is provided for review.

Canine **COMPUTED TOMOGRAPHIC FINDINGS**

Abrasion of the crowns of the maxillary & mandibular premolar and molar teeth is appreciated.

**BREED** In the left nasal cavity, level with triadan 207 & 208, a soft tissue attenuating nodular lesion with central irregular mineralization is appreciated. Focal destruction of the nasal conchal structures at the same level is appreciated. The nasal cavity presents the expected aerated spaces between thin & even conchae and turbinates with smooth mucosal lining.

**SEX** Both temporomandibular joints present congruent joint spaces with even subchondral bone surfaces and are considered within normal limits.

Intact Male Both tympanic bullae are aerated, the mucosal lining is not seen, the bony wall is smooth and thin. The external ear canals present a moderately thickened wall with shell like mineralization. Soft tissue attenuating material is attached to the walls of both external ear canals, R>>L.

**AGE** The submandibular and medial retropharyngeal lymph nodes are small and elongated with a normal short-to-long-axis-ratio is < 0.5, the attenuation pattern is uniform.

10 Years, 2 Months

**COMPUTED TOMOGRAPHIC DIAGNOSIS****INTERPRETED BY**

Sebastian Schaub, DVM  
Dr. med. vet. DipECVDI

- Mild mineralizing nodular lesion left nasal cavity
- Bilateral chronic otitis externa with dystrophic mineralization
- Abrasion of the crowns of the premolar and molar teeth in all jaw quadrants

**HOSPITAL NAME**

Mobile Pet Imaging

**INTERPRETATION OF THE FINDINGS & FURTHER RECOMMENDATIONS**

The focal nodular consolidation in the left nasal cavity is equivocal for early stage/low grade primary nasal neoplasia (e.g. osteosarcoma, chondrosarcoma, adenocarcinoma, other) or nasal granuloma (e.g. mycotic, Leishmaniasis, foreign body). Recommend rhinoscopy including biopsy for further workup. If nasal neoplasia is confirmed the Adam tumor grade is I.

**REFERRING VET**

Meaux

**INVOICE**

55613

**DATE**

12-14-22



**PATIENT**

Maxi Gonzalez

**SPECIES**

Canine

**BREED**

Germ

**SEX**

Intact Male

**AGE**

10 Years, 2 Months

**INTERPRETED BY**

Sebastian Schaub, DVM  
Dr. med. vet. DipECVDI

**HOSPITAL NAME**

Mobile Pet Imaging

**REFERRING VET**

Meaux

**INVOICE**

55613

**DATE**

12-14-22

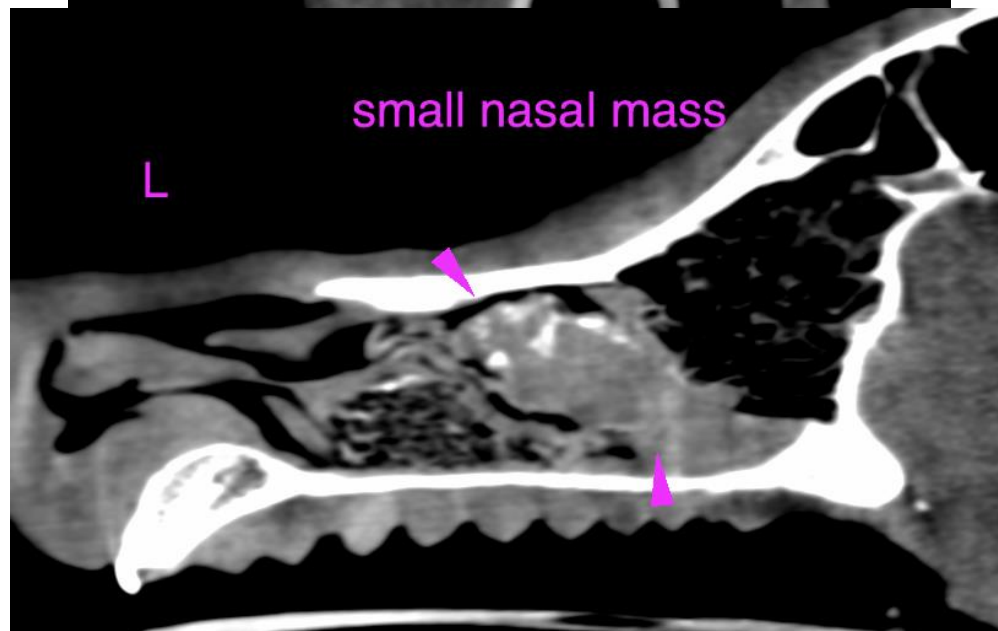
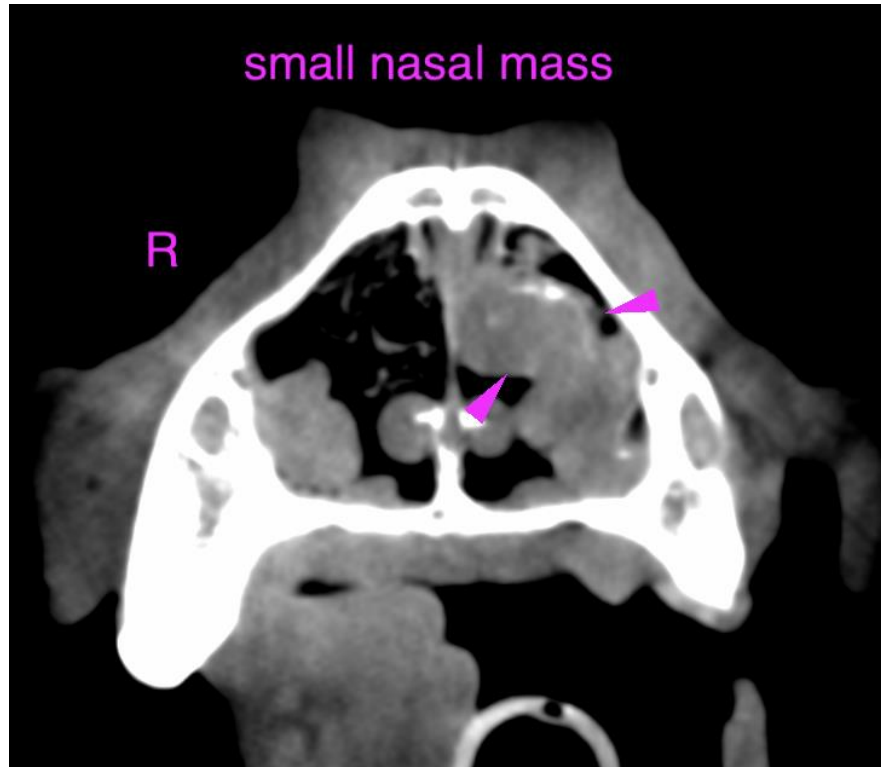



**PATIENT**

Maxi Gonzalez

The information and recommendations provided are based on the images presented by the referring veterinarian/sonographer. No evaluation can be communicated regarding pathology that was not visible in the image/video clips provided.

**SPECIES**

Canine

Thank you for this referral. If the clinical or image interpretation does not parallel your findings or if I can be of any further assistance please contact me.

**Sebastian Schaub**, Sebastian Schaub, DVM, Dr. med. vet. DipECVDI  
sebast.schaub@gmail.com

**BREED**

Germ

**SEX**

Intact Male

**AGE**

10 Years, 2 Months

**INTERPRETED BY**

Sebastian Schaub, DVM  
Dr. med. vet. DipECVDI

**HOSPITAL NAME**

Mobile Pet Imaging

**REFERRING VET**

Meaux

**INVOICE**

55613

**DATE**

12-14-22