



PATIENT PRESENTING CLINICAL SIGNS

Ethel D'angelo bilateral elbow OA Right > left

COMPUTED TOMOGRAPHY OF THE FRONT LIMBS

SPECIES A high resolution plain CT study of front limbs is provided for review.

Canine **COMPUTED TOMOGRAPHIC FINDINGS**

There is a breed specific chondrodystrophic conformation of the skeletal structures.

BREED Both shoulder joints present smooth osseous margins and the surrounding soft tissue structures are within normal limits.

Corgi

The periarticular bones of both elbow joints present mild to moderate osteophyte new bone formation, R>L. The medial coronoid process of both elbow joints is shallow and irregular. At the cranial aspect of the medial coronoid process of both elbow joints, an isolated osseous fragment is appreciated, measuring 1.4 x 3.4 x 1.6 mm (left)/3.1 x 1.5 x 2.2 mm (right). Both elbow joints present a mild radio-ulnar step formation.

SEX

FI

The radius bilaterally presents a moderate procurvatum conformation.

AGE

1 Year

The osseous and soft tissue structures of the carpal joints and front paws are within normal limits.

COMPUTED TOMOGRAPHIC DIAGNOSIS

INTERPRETED BY

- Fragmented medial coronoid process (FCP) elbow joints bilaterally
- Mild incongruity elbow joints bilaterally
- Degenerative osteoarthritis elbow joints bilaterally
- Procurvatum conformation radius bilaterally – still considered as breed specific 'normal' variant
- Normal shoulder joints
- Normal carpal joints and front paws

Sebastian Schaub, DVM
Dr. med. vet. DipECVDI

HOSPITAL NAME

Animal Surgical
Center

INTERPRETATION OF THE FINDINGS & FURTHER RECOMMENDATIONS

The CT study is consistent with bilateral degenerative joint disease of both elbow joints due to fragmented medial coronoid process. Arthroscopy can be used to revise the elbow joints and removing the fragments.

REFERRING VET

Howard Beach Animal
Clinic

INVOICE

55615

DATE

12-14-22



PATIENT

Ethel D'angelo

SPECIES

Canine

BREED

Corgi

SEX

FI

AGE

1 Year

INTERPRETED BY

Sebastian Schaub, DVM
Dr. med. vet. DipECVDI

HOSPITAL NAME

Animal Surgical
Center

REFERRING VET

Howard Beach Animal
Clinic

INVOICE

55615

DATE

12-14-22

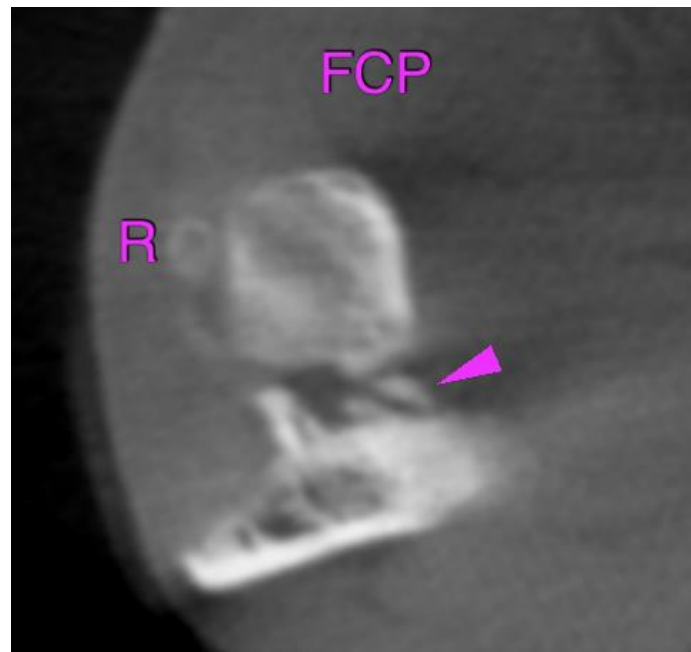
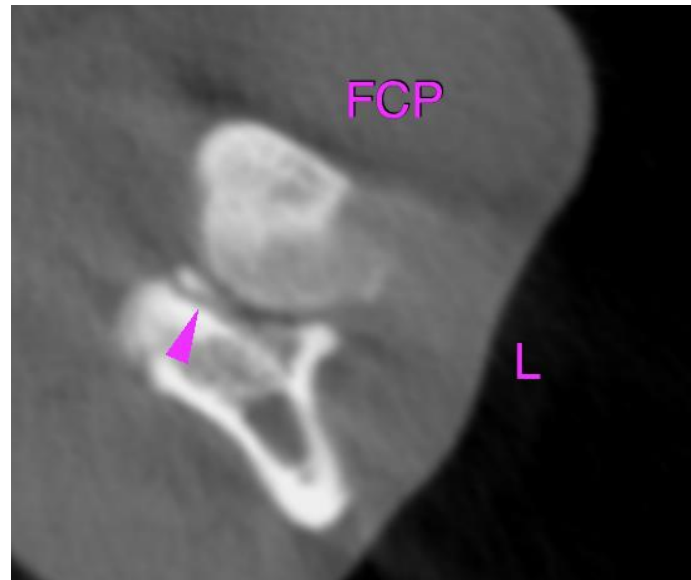



PATIENT

Ethel D'angelo

The information and recommendations provided are based on the images presented by the referring veterinarian/sonographer. No evaluation can be communicated regarding pathology that was not visible in the image/video clips provided.

SPECIES

Canine

Thank you for this referral. If the clinical or image interpretation does not parallel your findings or if I can be of any further assistance please contact me.

Sebastian Schaub, Sebastian Schaub, DVM, Dr. med. vet. DipECVDI
sebast.schaub@gmail.com

BREED

Corgi

SEX

FI

AGE

1 Year

INTERPRETED BY

Sebastian Schaub, DVM
Dr. med. vet. DipECVDI

HOSPITAL NAME

Animal Surgical
Center

REFERRING VET

Howard Beach Animal
Clinic

INVOICE

55615

DATE

12-14-22