



PATIENT

Adrik Lindsey

PRESENTING CLINICAL SIGNS

owner notes intermittent left front lameness (very subtle, holds left leg up more than right). Became ataxic when on a trip with owner to Hawaii, resolved within a day, was not evaluated by a veterinarian History of atopy, controlled with immunotherapy and cytopoint
 Abnormal PE/Chem/CBC/UA Results: normal physical - overweight not lame at walk/ trot

SPECIES

Canine

RADIOGRAPHIC STUDY OF THE CERVICAL SPINE

Radiographs of the cervical spine in two imaging planes are provided for review.

BREED

Labrador

RADIOGRAPHIC FINDINGS

The intervertebral disc space C3/C4 is mild to moderately narrowed. The remainder of the osseous and soft tissue structures along the neck present without abnormalities and an even width of the intervertebral disc spaces. The margins of the subchondral bone of the vertebral endplates along the cervical spine are smooth.

SEX

MN

RADIOGRAPHIC DIAGNOSIS

- Suspect discopathy C3/C4

AGE

5 Years

INTERPRETATION OF THE FINDINGS & FURTHER RECOMMENDATIONS

The narrowed intervertebral disc space C3/C4 is suggestive for discopathy ± compressive myelopathy. If associated with compressive myelopathy it can be a source for the ataxia. Cross-sectional imaging might be used as advanced imaging modality to rule in/out compressive myelopathy.

INTERPRETED BY

Sebastian Schaub, DVM
 Dr. med. vet. DipECVDI

HOSPITAL NAME

Northshore
 Veterinary Hospital

REFERRING VET

Brita Kiffney

INVOICE

55616

DATE

12-14-22

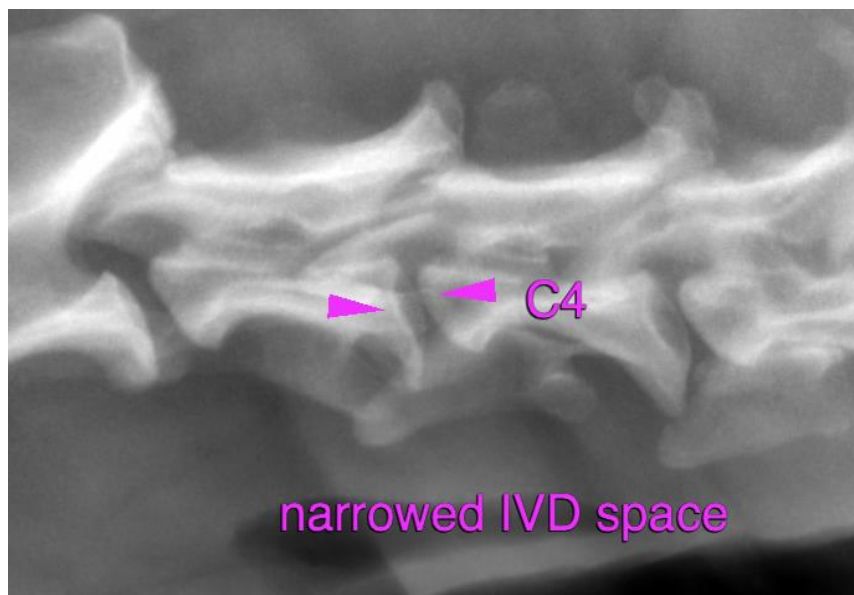



PATIENT

Adrik Lindsey

SPECIES

Canine

BREED

Labrador

SEX

MN

AGE

5 Years

INTERPRETED BY

Sebastian Schaub, DVM
Dr. med. vet. DipECVDI

HOSPITAL NAME

Northshore
Veterinary Hospital

REFERRING VET

Brita Kiffney

INVOICE

55616

DATE

12-14-22

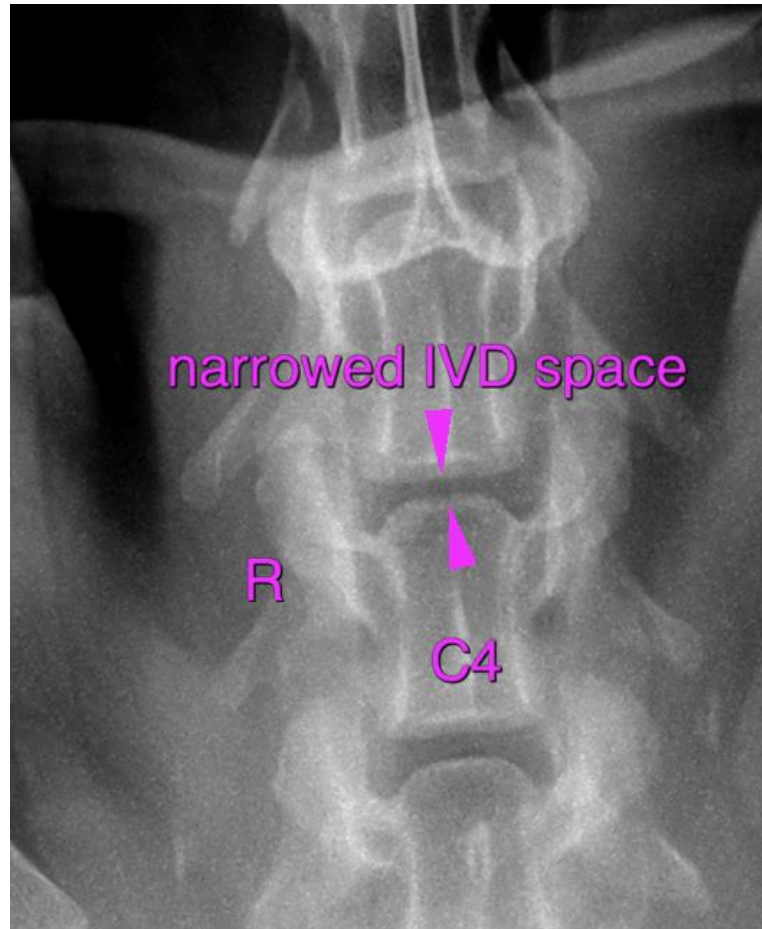

The information and recommendations provided are based on the images presented by the referring veterinarian/sonographer. No evaluation can be communicated regarding pathology that was not visible in the image/video clips provided.

Thank you for this referral. If the clinical or image interpretation does not parallel your findings or if I can be of any further assistance please contact me.

Sebastian Schaub, Sebastian Schaub, DVM, Dr. med. vet. DipECVDI
sebast.schaub@gmail.com