



PATIENT

Dooley Zayonc

PRESENTING CLINICAL SIGNS

Pet presented for skull CT to further evaluate chronic nasal discharge. History of small cell lymphoma. See attached histopathology report.
Abnormal PE/Chem/CBC/UA Results: Leukocytosis at 25,000

SPECIES

Feline

COMPUTED TOMOGRAPHY OF THE SKULL

A high resolution pre- and post-contrast CT study of the skull is provided for review.

BREED

Himalayan

COMPUTED TOMOGRAPHIC FINDINGS

The pictured parts of the dentition are complete and unremarkable in all jaw quadrants.

SEX

MN

The right nasal cavity is occupied by soft tissue attenuating and mild contrast enhancing material extending caudally up to the level of the choana. Moderate destruction of the associated conchal & turbinate structures is seen. The right maxillary bone and the perpendicular plate of the right palatine bone present moth eaten osteolytic lesions. There is evidence of mild bulging of the nasal mass into the medial aspect of the right orbit. The cribriform plate is intact.

AGE

10 Years

Both temporomandibular joints present congruent joint spaces with even subchondral bone surfaces and are considered within normal limits.

INTERPRETED BY

Sebastian Schaub, DVM
Dr. med. vet. DipECVDI

Both tympanic bullae are aerated, the mucosal lining is not seen, the bony wall is smooth and thin. The external ear canals are within normal limits.

The brain presents no deviation from normal anatomy and symmetry. The brain parenchyma is homogeneous and within normal limits for attenuation and distribution of contrast enhancement. The ventricular system is non-dilated and symmetric.

HOSPITAL NAME

Mobile Pet Imaging
CFL

The submandibular and medial retropharyngeal lymph nodes are small and elongated with a normal short-to-long-axis-ratio is < 0.5, the attenuation and contrast enhancement pattern is uniform.

COMPUTED TOMOGRAPHIC DIAGNOSIS

REFERRING VET

Borecky

- Right sided biologically aggressive nasal soft tissue neoplasia with polyostotic aggressive osteolytic lesions and extension into the right orbit

INTERPRETATION OF THE FINDINGS & FURTHER RECOMMENDATIONS

INVOICE

49031

The findings are compatible with nasal neoplasia and potentials include round cell tumor, adenocarcinoma, squamous cell carcinoma, melanoma, other. If not done so yet, recommend complementing workup by rhinoscopy including biopsy. Based on results of the advanced diagnostic tests, recommend discussing potential treatment options with oncologist.

DATE

12-14-21



PATIENT

Dooley Zayonc

SPECIES

Feline

BREED

Himalayan

SEX

MN

AGE

10 Years

INTERPRETED BY

Sebastian Schaub, DVM
Dr. med. vet. DipECVDI

HOSPITAL NAME

Mobile Pet Imaging
CFL

REFERRING VET

Borecky

INVOICE

49031

DATE

12-14-21

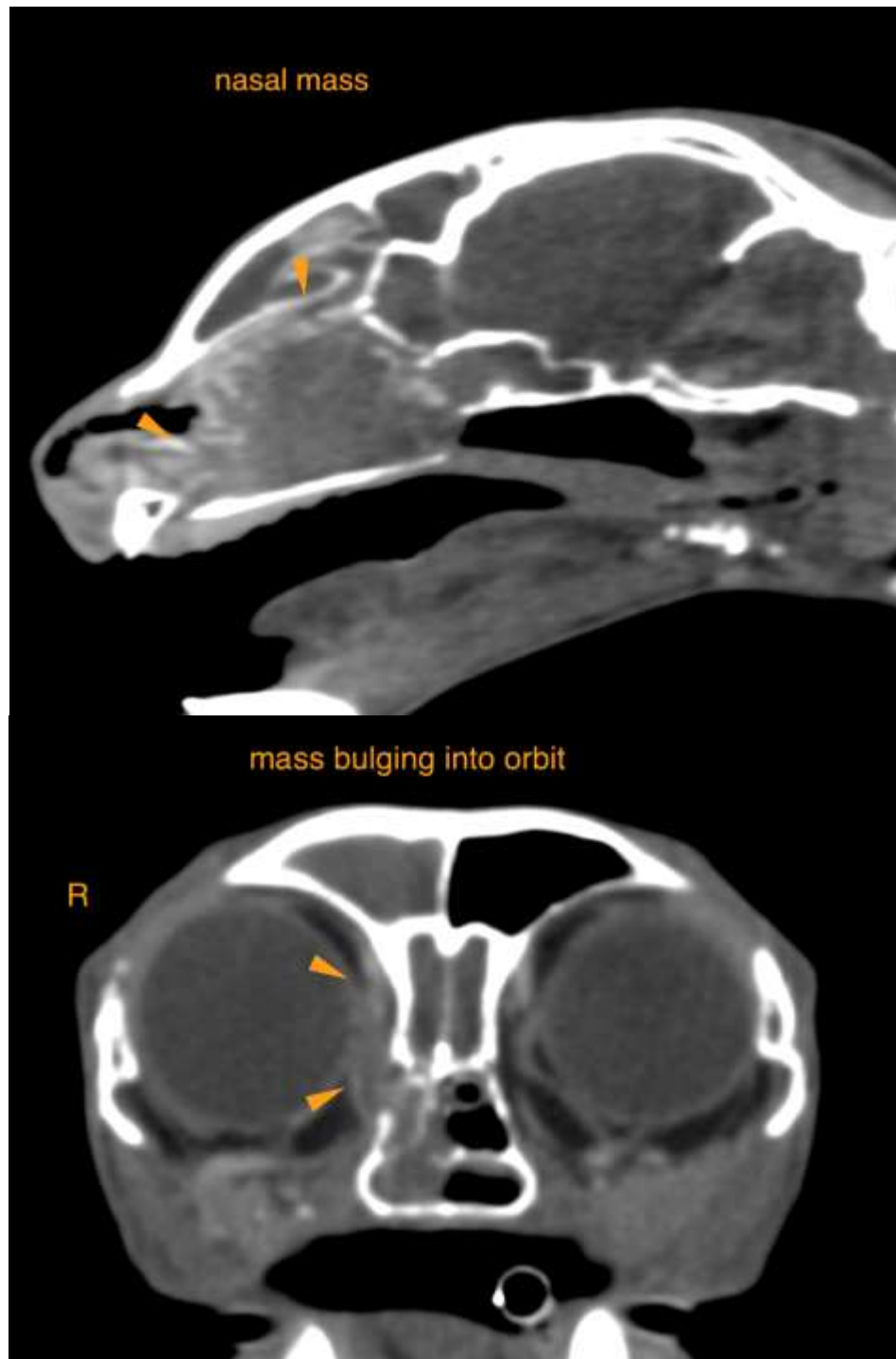



PATIENT

Dooley Zayonc

The information and recommendations provided are based on the images presented by the referring veterinarian. No evaluation can be communicated regarding pathology that was not visible in the image/video clips provided.

SPECIES

Feline

Thank you for this referral. If the clinical or image interpretation does not parallel your findings or if I can be of any further assistance please contact me.

BREED

Himalayan

Sebastian Schaub, Sebastian Schaub, DVM, Dr. med. vet. DipECVDI
sebast.schaub@gmail.com

SEX

MN

AGE

10 Years

INTERPRETED BY

Sebastian Schaub, DVM
Dr. med. vet. DipECVDI

HOSPITAL NAME

Mobile Pet Imaging
CFL

REFERRING VET

Borecky

INVOICE

49031

DATE

12-14-21