



PATIENT

Beckett McCracken

PRESENTING CLINICAL SIGNS

Rescue - assumed age of 8. Unknown history. Dental disease, mct on L cranial lateral thorax, elevated BNP, arthritis. Images - pre anesthetic chest xrays potential heart base base? increased opacity noted on craniodorsal aspect of heart on lat thorax - r/o mass vs NSF. cardiomegaly?
 Abnormal PE/Chem/CBC/UA Results: mct dental dz cbc wnl : chem - glob 4.2, -bnp aug 1,900, nov-1,600, currently at 869

SPECIES

Canine

RADIOGRAPHIC STUDY OF THE THORAX

BREED

Radiographs of the thorax in orthogonal imaging planes are provided for review.

Mixed

RADIOGRAPHIC FINDINGS

The lateral projections of the thorax are moderately rotated.

SEX

Multifocal moderate spondylosis formation is seen along the thoracic spine.

NM

The extrathoracic soft tissues present homogeneous without abnormalities.

AGE

8 Years

The heart is of normal size and shape, there is no evidence of cardiac chamber or vascular enlargement. The pulmonary vasculature is within normal limits.

INTERPRETED BY

Sebastian Schaub, DVM
 Dr. med. vet. DipECVDI

The cranial mediastinum presents the expected soft tissue opacity. The mediastinal width is less than twice the width of the vertebral column at the same level.

A soft tissue membrane is bulging ventrally into the tracheal lumen of the cervical segment.

The bronchial tree presents with thin walls and tapers uniformly towards the periphery as expected.

HOSPITAL NAME

Legacy Animal Hospital

The lung parenchyma presents the expected architecture and opacity; the intrapulmonary vascular branching is seen up to the third order lung vessels.

The diaphragm is well delineated with even surface and the expected mild cranial bulging of the diaphragmatic cupola.

REFERRING VET

Dr. Kristin Potenzzone

RADIOGRAPHIC DIAGNOSIS

- Redundant tracheal membrane
- Spondylosis deformans
- No evidence of pulmonary metastatic disease

INVOICE

49035

INTERPRETATION OF THE FINDINGS & FURTHER RECOMMENDATIONS

The radiographic study of the thorax presents without clinically relevant pathology. The soft tissue opacity at the craniodorsal aspect of the heart is consistent with the aortic arch. There are no radiographic signs for heart base tumor – such as tracheal deviation.

DATE

12-14-21



PATIENT

Beckett McCracken

SPECIES

Canine

BREED

Mixed

SEX

NM

AGE

8 Years

INTERPRETED BY

Sebastian Schaub, DVM
Dr. med. vet. DipECVDI

HOSPITAL NAME

Legacy Animal
Hospital

REFERRING VET

Dr. Kristin Potenzzone

INVOICE

49035

DATE

12-14-21

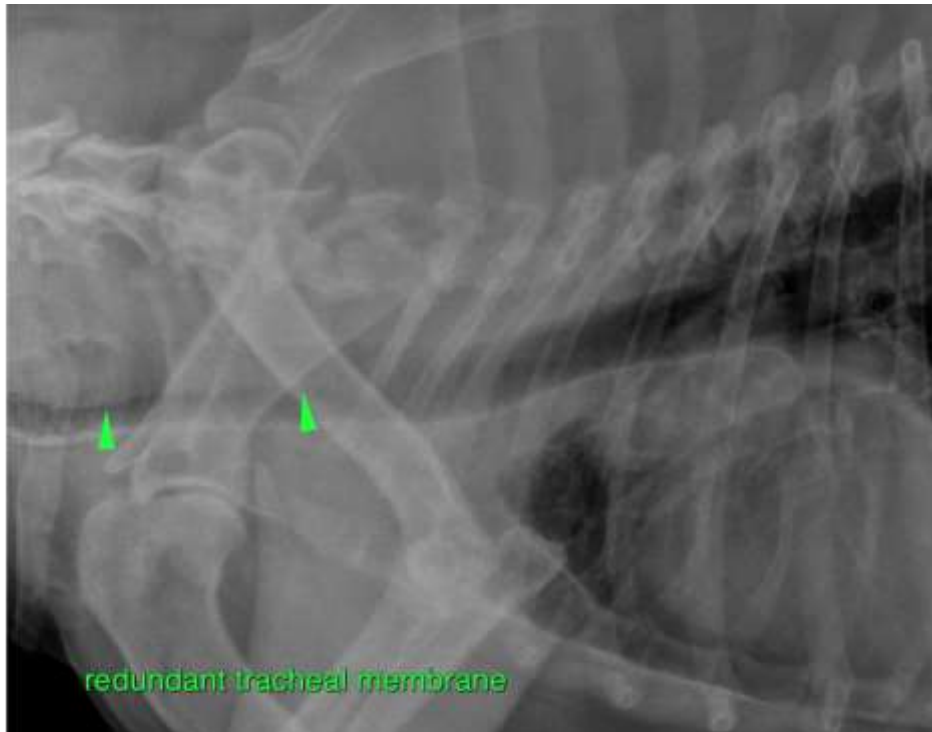

The information and recommendations provided are based on the images presented by the referring veterinarian. No evaluation can be communicated regarding pathology that was not visible in the image/video clips provided.

Thank you for this referral. If the clinical or image interpretation does not parallel your findings or if I can be of any further assistance please contact me.

Sebastian Schaub, Sebastian Schaub, DVM, Dr. med. vet. DipECVDI
sebast.schaub@gmail.com