



PATIENT PRESENTING CLINICAL SIGNS

Odin Carnegie Limping RF leg on and off for last 6 months Severity has increased in past few days Non-weight bearing now

SPECIES RADIOGRAPHIC STUDY OF THE RIGHT SHOULDER AND ELBOW JOINTS

Canine Radiographs of both front limbs in two orthogonal imaging planes are provided for review.

RADIOGRAPHIC FINDINGS

BREED The volume of the right brachial musculature is moderately decreased in comparison to the contralateral limb.

Whoodle Both shoulder joints present smooth osseous margins and the surrounding soft tissue structures are within normal limits.

SEX Caudal to the proximal diaphysis of the right humerus, an irregular marginated, small (<4 mm) mineralization is superimposed on the caudal brachial soft tissues.

Male

The right elbow joint presents smooth osseous margins of the periarticular bones. The contour of the medial coronoid process of the right elbow joint is well-defined and has a homogeneous density. No abnormalities of the surrounding soft tissue structures are appreciated.

AGE

5 Years

RADIOGRAPHIC DIAGNOSIS

INTERPRETED BY

- Dystrophic mineralization caudal aspect right proximal humeral diaphysis
- Disuse atrophy musculature right front limb
- Normal right elbow joint
- Normal right shoulder joint

Sebastian Schaub, DVM
Dr. med. vet. DipECVCI

HOSPITAL NAME

Ehab Hanna

INTERPRETATION OF THE FINDINGS & FURTHER RECOMMENDATIONS

The radiographic study presents no specific abnormality, explaining the progressive right front limb lameness, but the dystrophic mineralization. The latter can be a sequela to preceding soft tissue trauma, inflammation or neoplasia. Rule out pain originating from the cervical spine or brachial plexus as well. Ultrasound might be used for evaluation of the caudal brachial musculature. Cross-sectional imaging can be considered as advanced imaging modality as well.

REFERRING VET

Dr. Mari

INVOICE

55580

DATE

12-13-22



PATIENT

Odin Carnegie

SPECIES

Canine

BREED

Whoodle

SEX

Male

AGE

5 Years

INTERPRETED BY

Sebastian Schaub, DVM
Dr. med. vet. DipECVDI

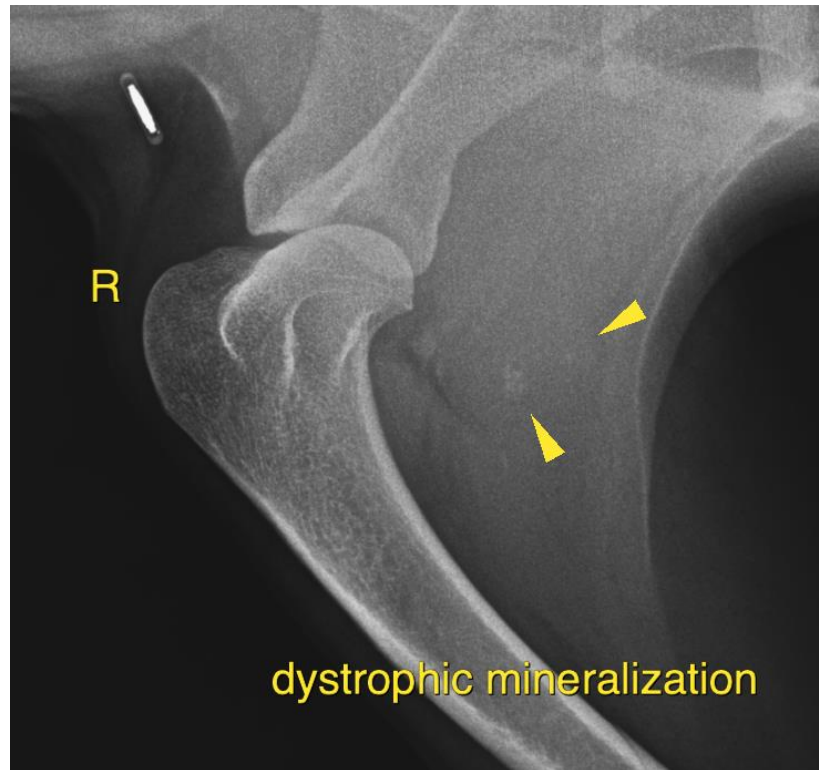

HOSPITAL NAME

Ehab Hanna

REFERRING VET

Dr. Mari

INVOICE

55580

DATE

12-13-22

The information and recommendations provided are based on the images presented by the referring veterinarian/sonographer. No evaluation can be communicated regarding pathology that was not visible in the image/video clips provided.

Thank you for this referral. If the clinical or image interpretation does not parallel your findings or if I can be of any further assistance please contact me.

Sebastian Schaub, Sebastian Schaub, DVM, Dr. med. vet. DipECVDI
sebast.schaub@gmail.com