



PATIENT

Yogi Borasky

PRESENTING CLINICAL SIGNS

Pt has chronic URIs. Recently he is having epistaxis (L side).
Abnormal PE/Chem/CBC/UA Results: PT/PTT prolonged. Liver enzymes low. Platelets adequate. Increased neutrophils 25K. SDMA is elevated.

SPECIES

Feline

COMPUTED TOMOGRAPHY OF THE SKULL

A high resolution plain CT study of the skull is provided for review.

BREED

Domestic Shorthair

COMPUTED TOMOGRAPHIC FINDINGS

All teeth but triadan 102, 103, 104, 204, 302, 303, 304, 401-404 are absent. Multiple retained tooth roots of the absent incisors are seen. Ankylosis of the canine teeth is noted. Mild punctuate mineralization of the lower lips bilaterally are seen.

SEX

MN

In the nasal cavity, a mild to moderate amount of soft tissue material is attached to the nasal mucosal lining. Mild destruction of the nasal conchal structures is noted.

AGE

10 Years

Both temporomandibular joints present congruent joint spaces with even subchondral bone surfaces and are considered within normal limits.

Both tympanic bullae contain a moderate amount of soft tissue attenuating material and osseous lining is mildly thickened and smooth. In the horizontal segment of the external ear canals, a mild amount of non-contrast enhancing soft tissue material is appreciated.

INTERPRETED BY

Sebastian Schaub, DVM
Dr. med. vet. DipECVDI

The brain presents no deviation from normal anatomy and symmetry.

The mandibular lymph nodes are prominent.

HOSPITAL NAME

Animal Health Care
Denver

COMPUTED TOMOGRAPHIC DIAGNOSIS

- Mild destructive rhinitis
- Bilateral otitis media & externa
- Lymphadenopathy mandibular lymph nodes
- Ankylosis 104, 204, 304 and 404
- Mild dystrophic mineralization lower lips bilaterally
- Multiple absent teeth

REFERRING VET

Cathryn Sayer

INTERPRETATION OF THE FINDINGS & FURTHER RECOMMENDATIONS

INVOICE

49005

The findings are consistent with mild destructive rhinitis. The causative agent is most likely primary viral with bacterial superinfection. Even though unlikely there is a small chance of emerging fungal (cryptococcal) superinfection. There are no imaging features supporting the diagnosis of underlying neoplastic disease.

DATE

12-13-21

The prominent mandibular lymph nodes are suggestive for secondary reactive lymphadenitis.

The otitis media is considered secondary to ascending infection by the auditory tube.

Rhinospoty with biopsy and samples for microbial culture would be ideal as advanced diagnostic



PATIENT tests.

Yogi Borasky

SPECIES

Feline

BREED

Domestic Shorthair

SEX

MN

AGE

10 Years

INTERPRETED BY

Sebastian Schaub, DVM
Dr. med. vet. DipECVDI

HOSPITAL NAME

Animal Health Care
Denver

REFERRING VET

Cathryn Sayer

INVOICE

49005

DATE

12-13-21

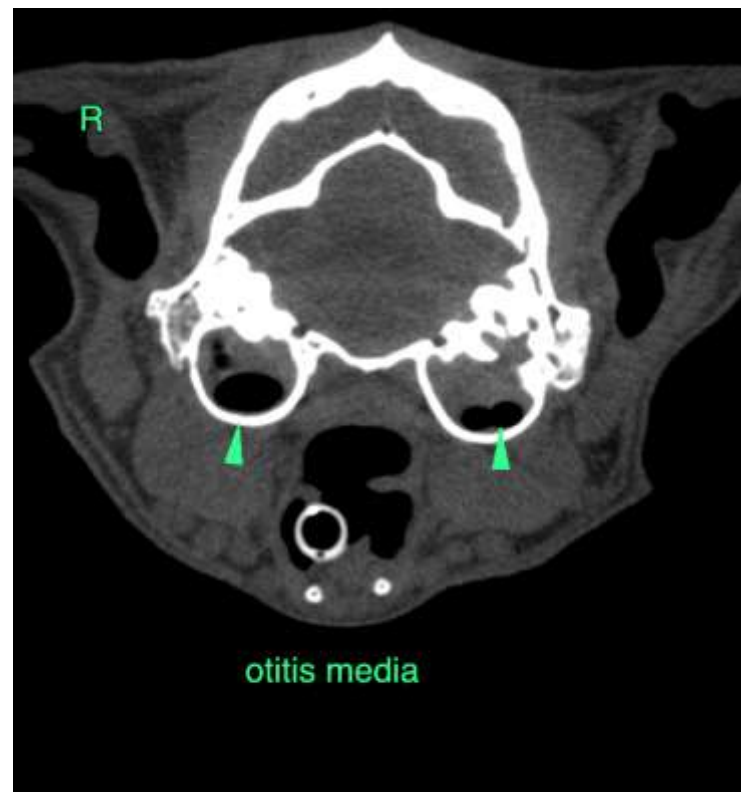
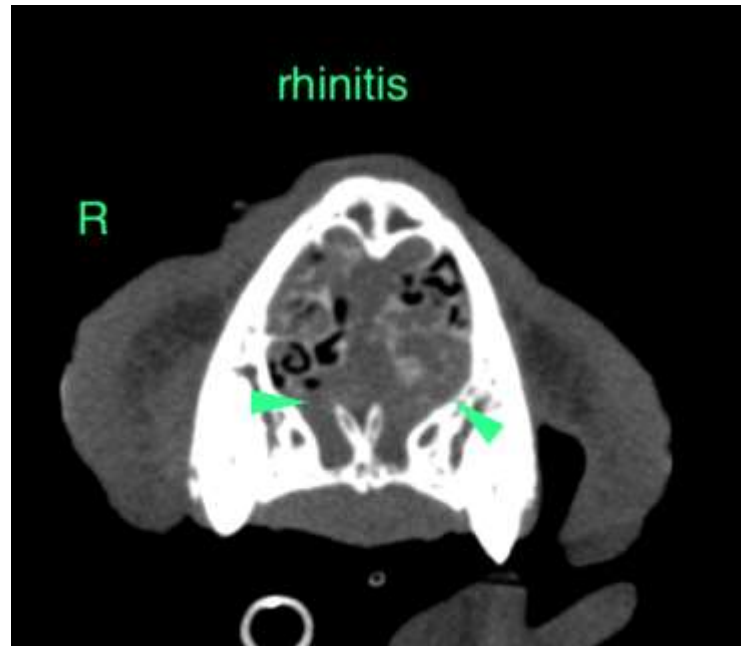



PATIENT

Yogi Borasky

The information and recommendations provided are based on the images presented by the referring veterinarian. No evaluation can be communicated regarding pathology that was not visible in the image/video clips provided.

SPECIES

Feline

Thank you for this referral. If the clinical or image interpretation does not parallel your findings or if I can be of any further assistance please contact me.

BREED

Domestic Shorthair

Sebastian Schaub, Sebastian Schaub, DVM, Dr. med. vet. DipECVDI
sebast.schaub@gmail.com

SEX

MN

AGE

10 Years

INTERPRETED BY

Sebastian Schaub, DVM
Dr. med. vet. DipECVDI

HOSPITAL NAME

Animal Health Care
Denver

REFERRING VET

Cathryn Sayer

INVOICE

49005

DATE

12-13-21