



PATIENT

Lady Boyle

SPECIES

Canine

BREED

Irish Wolfhound

SEX

Female

AGE

9 Weeks

WEIGHT

32 Pounds

INTERPRETED BY

Sebastian Schaub, DVM
Dr. med. vet. DipECVDI

IMAGING PERFORMED BY

Technician

HOSPITAL NAME

Blairstown AH

REFERRING VET

Dr. Carol Clegg

INVOICE

35890

DATE

12/12/25

PRESENTING CLINICAL SIGNS

History: Fell off the couch, landed on rug, owner heard a crack and puppy yelped and was acting sore
Abnormal PE/Chem/CBC/UA Results: Some tenderness in pelvic area. Walking well, no lameness. No other findings on PE

RADIOGRAPHIC STUDY OF THE ENTIRE SPINE AND PELVIS

A complete set of radiographs of the spine and pelvis is provided for review.

RADIOGRAPHIC FINDINGS

The growth plates are age related visible.

The radiographs of the cervical spine are moderately rotate, and the scapulae are superimposed on the caudal segment of the cervical spine in the lateral views. In the flexed position of the neck, no overt abnormalities are appreciated.

The osseous and surrounding soft tissue structures of the thoracic and lumbar spine reveal no abnormalities.

The osseous and surrounding soft tissue structures of the pelvis are within normal limits. Both coxofemoral joints present smooth osseous margins and congruent joint spaces.

RADIOGRAPHIC DIAGNOSIS

- Age related normal cervical, thoracic and lumbar spine
- Age related normal pelvis

INTERPRETATION OF THE FINDINGS & FURTHER RECOMMENDATIONS

The radiographic study reveals no abnormalities. If clinical signs deteriorate or neurological deficits develop, recommend cross-sectional imaging of the spine.

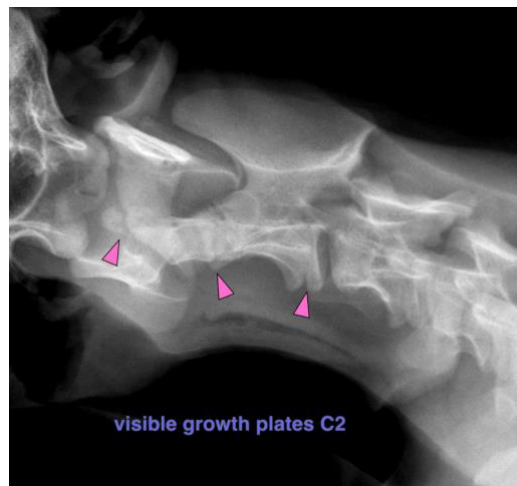

The information and recommendations provided are based on the images presented by the referring veterinarian/sonographer. No evaluation can be communicated regarding pathology that was not visible in the image/video clips provided.

Thank you for this referral. If the clinical or image interpretation does not parallel your findings or if I



PATIENT

Lady Boyle

can be of any further assistance please contact me.

Sebastian Schaub, DVM, Dr. med. vet. DipECVDI
info@sonopath.com

SPECIES

Canine

BREED

Irish Wolfhound

SEX

Female

AGE

9 Weeks

WEIGHT

32 Pounds

INTERPRETED BY

Sebastian Schaub, DVM
Dr. med. vet. DipECVDI

IMAGING PERFORMED BY

Technician

HOSPITAL NAME

Blairstown AH

REFERRING VET

Dr. Carol Clegg

INVOICE

35890

DATE

12/12/25