



PATIENT

Greta Bartter

SPECIES

Canine

BREED

Labrador Ret.

SEX

FS

AGE

4Y

WEIGHT

85lbs

INTERPRETED BY

Sebastian Schaub, DVM
Dr. med. vet.
DipECVDI

IMAGING PERFORMED BY

Ashley P - Kaylin D -
Cassidi K

HOSPITAL NAME

Animal Clinic
Northview

REFERRING VET

Steven Cudia, VMD

INVOICE

72974

DATE

12-11-25

PRESENTING CLINICAL SIGNS

Intermittent mild RF lameness of 8-9 months duration, partially responsive to NSAIDs/Gabapentin elsewhere and here... PE: All systems grossly normal except for MS/Neuro -- intermittent RF NWB "lameness" vs root signature. No localization of discomfort or abnormality to carpus, elbow, shoulder or neck. Remainder of ortho/neuro exam is N/R. A: R/O elbow vs shoulder disease vs cervical myelopathy

COMPUTED TOMOGRAPHY OF THE CERVICAL SPINE & FRONT LIMBS

A high resolution pre- and post-contrast CT study of the cervical spine and front limbs is provided for review.

COMPUTED TOMOGRAPHIC FINDINGS

The osseous and soft tissue structures of the cervical spine reveal no abnormalities.

Both shoulder joints present smooth margins of the periarticular bones and no abnormalities of the surrounding soft tissue structures.

The periarticular bones of the right elbow joint present mild osteophyte new bone formation. The medial coronoid process of the right elbow joint has a hook shaped conformation. The tip of the medial coronoid process of the right elbow joint has a decreased density. The surrounding soft tissue structures reveal no abnormalities.

The left elbow joint presents smooth margins of the periarticular bones, and the medial coronoid process has a homogeneous density, unremarkable. The surrounding soft tissue structures of the left elbow joint are within normal limits.

COMPUTED TOMOGRAPHIC DIAGNOSIS

- Coronoid disease right elbow joint
- Mild osteoarthritis right elbow joint
- Normal cervical spine
- Normal shoulder joints
- Normal left elbow joint

INTERPRETATION OF THE FINDINGS & FURTHER RECOMMENDATIONS

The right sided elbow dysplasia is a plausible explanation for the intermittent right front limb lameness. Arthroscopy/arthrotomy would be ideal to revise the elbow joints and remove the osseous fragment/nonvital tip of the medial coronoid process to avoid further damage.



PATIENT

Greta Bartter

SPECIES

Canine

BREED

Labrador Ret.

SEX

FS

AGE

4Y

WEIGHT

85lbs

INTERPRETED BY

Sebastian Schaub, DVM
Dr. med. vet.
DipECVDI

IMAGING PERFORMED BY

Ashley P - Kaylin D -
Cassidi K

HOSPITAL NAME

Animal Clinic
Northview

REFERRING VET

Steven Cudia, VMD

INVOICE

72974

DATE

12-11-25

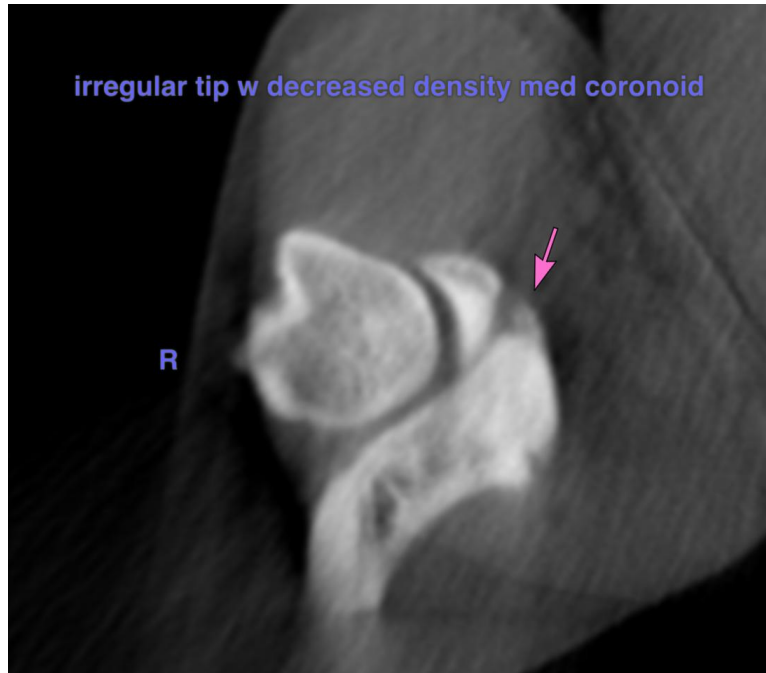

The information and recommendations provided are based on the images presented by the referring veterinarian/sonographer. No evaluation can be communicated regarding pathology that was not visible in the image/video clips provided.

Thank you for this referral. If the clinical or image interpretation does not parallel your findings or if I can be of any further assistance please contact me.

Sebastian Schaub, Sebastian Schaub, DVM, Dr. med. vet. DipECVDI
info@sonopath.com