



**PATIENT**

Lola Singh

**PRESENTING CLINICAL SIGNS**

Pet started having soft stool starting about 4 weeks ago. no vomiting. pet has a few accidents in the house, O brought to emergency and was prescribed antibiotics, but issue partially came back. scratching a lot. e/d normal.

**SPECIES**

Canine

Abnormal PE/Chem/CBC/UA Results: Diag- Alb 4.1, Ca 12.6 CBC- HCT 59.9, HGB 20.9 CPL- Normal 4dx test- Negative UA, culture and MIC via Cysto to lab

**RADIOGRAPHIC STUDY OF THE THORAX & ABDOMEN**

**BREED**

French Bulldog

A complete set of radiographs of the thorax and abdomen is provided for review.

**RADIOGRAPHIC FINDINGS**

Thorax

**SEX**

FS

T6&T7 present as hemivertebra with segmental dorsal kinking of the thoracic spine.

The extrathoracic soft tissues present homogeneous without abnormalities.

**AGE**

1 Year

The heart is of normal size and shape, there is no evidence of cardiac chamber or vascular enlargement. The pulmonary vasculature is within normal limits.

The cranial mediastinum presents the expected soft tissue opacity. The mediastinal width is less than twice the width of the vertebral column at the same level.

**INTERPRETED BY**

Sebastian Schaub, DVM  
Dr. med. vet. DipECVDI

The trachea is normal in diameter and presents the anticipated course. The luminal outline of the trachea is smooth.

The bronchial tree presents with thin walls and tapers uniformly towards the periphery as expected.

**HOSPITAL NAME**

Animal Paradise  
Hospital

The lung parenchyma presents the expected architecture and opacity; the intrapulmonary vascular branching is seen up to the third order lung vessels.

The diaphragm is well delineated with even surface and the expected mild cranial bulging of the diaphragmatic cupola.

**REFERRING VET**

Dr. Elshafie

Abdomen

The surrounding bony structures are within normal limits.

**INVOICE**

48953

No abnormalities of the extraabdominal soft tissues are noted. The abdominal wall is smooth and thin.

The serosal detail is maintained throughout the peritoneal and retroperitoneal space.

**DATE**

12-11-21

The liver is appropriate in position, size and presents uniform opacity.

The splenic head is in the anticipated position and within normal limits for size and opacity. The splenic body and tail are considered normal for position, size, shape and opacity.



**PATIENT**

Lola Singh

Both kidneys are seen and present with normal size, shape, delineation and opacity. The urinary bladder is in its anticipated position. No radiopaque calculi are noted throughout the upper and lower urinary tract.

The stomach is in its anticipated position and presents normal content.

**SPECIES**

Canine

The small intestinal loops are of even diameter and non-dilated, a small amount of gas is seen within the small intestinal loops and considered within normal limits.

The colon is seen in the expected position and presents with appropriate content.

**BREED**

French Bulldog

**RADIOGRAPHIC DIAGNOSIS**

- Hemivertebra T6 and T7 with segmental kyphosis of the thoracic spine
- Normal abdomen

**SEX**

FS

**INTERPRETATION OF THE FINDINGS & FURTHER RECOMMENDATIONS**

The radiographic study of the thorax and abdomen presents without clinically relevant abnormalities.

**AGE**

1 Year

**INTERPRETED BY**

Sebastian Schaub, DVM  
Dr. med. vet. DipECVDI

**HOSPITAL NAME**

Animal Paradise  
Hospital

**REFERRING VET**

Dr. Elshafie

**INVOICE**

48953

**DATE**

12-11-21

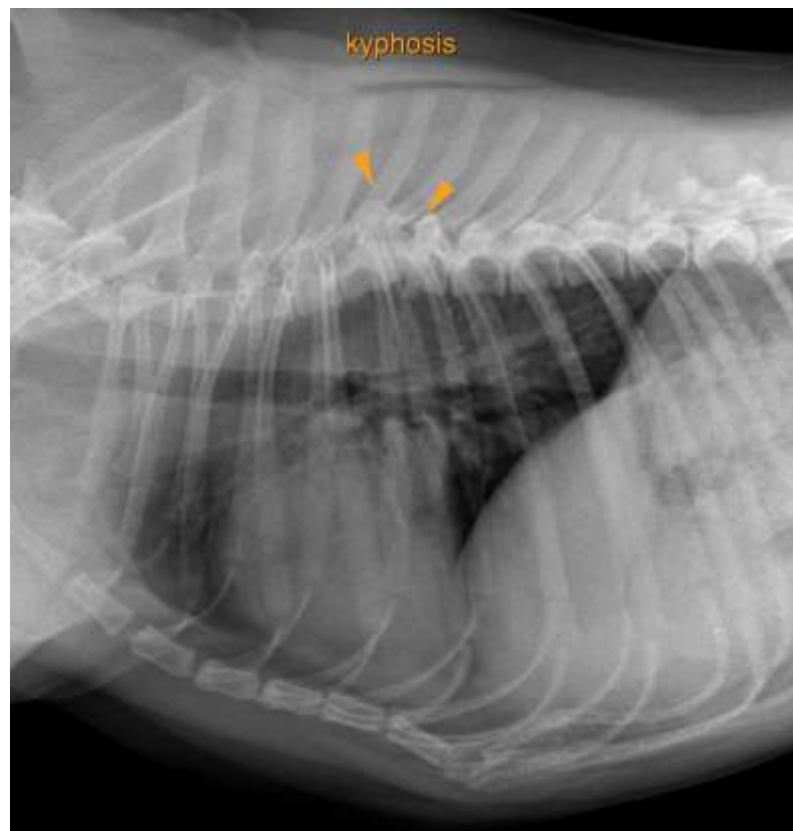



**PATIENT**

Lola Singh

**SPECIES**

Canine

**BREED**

French Bulldog

**SEX**

FS

**AGE**

1 Year

**INTERPRETED BY**

Sebastian Schaub, DVM  
Dr. med. vet. DipECVDI

**HOSPITAL NAME**

Animal Paradise  
Hospital

**REFERRING VET**

Dr. Elshafie

**INVOICE**

48953

**DATE**

12-11-21

The information and recommendations provided are based on the images presented by the referring veterinarian. No evaluation can be communicated regarding pathology that was not visible in the image/video clips provided.

Thank you for this referral. If the clinical or image interpretation does not parallel your findings or if I can be of any further assistance please contact me.

**Sebastian Schaub**, Sebastian Schaub, DVM, Dr. med. vet. DipECVDI  
sebast.schaub@gmail.com