



PATIENT

Luna Polzin-Houle

SPECIES

Canine

BREED

Golden Retriever

SEX

Female

AGE

25 Weeks

WEIGHT

20 Pounds

INTERPRETED BY

Sebastian Schaub, DVM
Dr. med. vet. DipECVDI

IMAGING PERFORMED BY

Dr. Burge

HOSPITAL NAME

Wilson VH

REFERRING VET

Dr. Willauer

INVOICE

35879

DATE

12/10/25

PRESENTING CLINICAL SIGNS

History: Pet presented to another ER on 11/06/25 for symptoms of vomiting, anorexia, and icterus. Luna was admitted for empirical treatment for and further diagnostics targeted at both leptospirosis and liver shunt. Luna responded to treatment and was confirmed lepto positive on ELISA and urine PCR. She had pre and post-prandial bile acids run with results of 54.8 umol/L and 38.6 umol/L, respectively. She has been clinically normal for the last few weeks, CT performed to rule out possibility of underlying shunt or other congenital liver defect.

COMPUTED TOMOGRAPHIC STUDY OF THE ABDOMEN

A high resolution pre- and post-contrast CT study of the abdomen is provided for review.

COMPUTED TOMOGRAPHIC FINDINGS

The caudal abdomen is cropped by the field of view.

The serosal fat presents normal attenuation behavior. There is no evidence of peritoneal effusion or peritonitis.

Both kidneys present within normal limits for size, shape and organ architecture. After contrast administration a bilaterally symmetric and uniform nephro- and pyelogram is noted.

The adrenal glands are within normal limits for size, shape and organ architecture.

Both liver and spleen present with normal shape, even surface, uniformly attenuating parenchyma and homogeneous contrast enhancement, unremarkable.

The portal vein presents a normal order of its tributary veins and intrahepatic branching. No abnormal vessel is noted inside and outside of the liver parenchyma.

The pancreas is evenly contoured; the pancreatic parenchyma is homogeneous and presents uniform contrast enhancement.

The position, delineation, wall and content of the gastrointestinal tract are considered within normal limits throughout.

The bony and surrounding soft tissue structures reveal no abnormalities.

COMPUTED TOMOGRAPHIC DIAGNOSIS

- No evidence of portosystemic shunting, neither intra- nor extrahepatic

INTERPRETATION OF THE FINDINGS & FURTHER RECOMMENDATIONS

No macroscopic vascular bypass of the liver was noted in the pre- and post contrast studies of the abdomen. However, if the clinical signs are consistent with insufficiency of the liver primary non-cirrhotic portal hypertension (microvascular dysplasia) or other diffuse parenchymal liver disease workup should be complemented by ultrasound guided FNA sampling/TruCut biopsy or surgical liver biopsy (may have the best diagnostic yield).



PATIENT

Luna Polzin-Houle

SPECIES

Canine

BREED

Golden Retriever

SEX

Female

AGE

25 Weeks

WEIGHT

20 Pounds

INTERPRETED BY

Sebastian Schaub, DVM
Dr. med. vet. DipECVDI

IMAGING PERFORMED BY

Dr. Burge

HOSPITAL NAME

Wilson VH

REFERRING VET

Dr. Willauer

INVOICE

35879

DATE

12/10/25

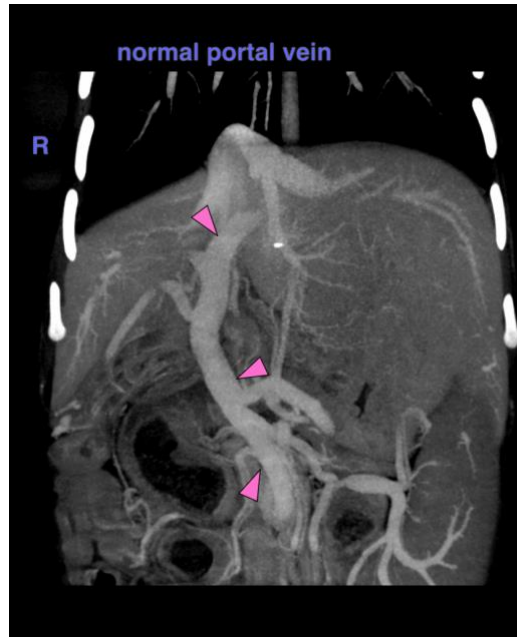

The information and recommendations provided are based on the images presented by the referring veterinarian/sonographer. No evaluation can be communicated regarding pathology that was not visible in the image/video clips provided.

Thank you for this referral. If the clinical or image interpretation does not parallel your findings or if I can be of any further assistance please contact me.

Sebastian Schaub, DVM, Dr. med. vet. DipECVDI
info@sonopath.com