



PATIENT

Bella Moran

SPECIES

Canine

BREED

Mongrel

SEX

Female

AGE

10

WEIGHT

17

INTERPRETED BY

Sebastian Schaub, DVM
Dr. med. vet.
DipECVDI

IMAGING PERFORMED BY

William Garside

HOSPITAL NAME

Animal Trust - Bolton

REFERRING VET

William Garside

INVOICE

72947

DATE

12-10-25

PRESENTING CLINICAL SIGNS

unilateral nasal discharge for over 1 month and no improvement with medical management, B very relaxed in admit able to examine nostril in cons and no sign of any pathology apart crusting around nare

COMPUTED TOMOGRAPHY OF THE SKULL & NECK

A high resolution pre- and post-contrast CT study of the skull and neck is provided for review.

COMPUTED TOMOGRAPHIC FINDINGS

The tooth elements 101-110, 201-207, 209, 210, 301-303, 309-311, 401, 402, 406-408, 410 and 411. Mineral attenuating material is attached to the crowns of the mandibular buccal teeth.

The nasal cavity presents the expected aerated spaces between thin & even conchae and turbinates with smooth mucosal lining. A small amount of non-contrast enhancing soft tissue material is attached to the mucosal lining of the right nasal opening.

Both temporomandibular joints present congruent joint spaces with even subchondral bone surfaces and are considered within normal limits.

Both tympanic bullae are aerated, the mucosal lining is not seen, the bony wall is smooth and thin. The external ear canals are within normal limits.

The brain presents no deviation from normal anatomy and symmetry. The brain parenchyma is homogeneous and within normal limits for attenuation and distribution of contrast enhancement. The ventricular system is non-dilated and symmetric.

The submandibular and medial retropharyngeal lymph nodes are small and elongated with a normal short-to-long-axis-ratio is < 0.5, the attenuation and contrast enhancement pattern is uniform.

The osseous and soft tissue structures of the neck are within normal limits.

COMPUTED TOMOGRAPHIC DIAGNOSIS

- Small amount of exudate in the right nostril
- Dental tartar
- Multiple absent teeth
- Normal nasal cavity
- Normal neck

INTERPRETATION OF THE FINDINGS & FURTHER RECOMMENDATIONS

The CT study reveals no abnormalities that do explain the nasal discharge; there is no evidence of nasal mechanical obstruction/nasal mass nor underlying dental disease. A potential may be non-specific rhinitis (e.g. allergic, lymphoplasmacytic, eosinophilic). Workup can be complemented by rhinoscopy ± biopsy as advanced diagnostic tool.



PATIENT

Bella Moran

SPECIES

Canine

BREED

Mongrel

SEX

Female

AGE

10

WEIGHT

17

INTERPRETED BY

Sebastian Schaub, DVM
Dr. med. vet.
DipECVDI

IMAGING PERFORMED BY

William Garside

HOSPITAL NAME

Animal Trust - Bolton

REFERRING VET

William Garside

INVOICE

72947

DATE

12-10-25

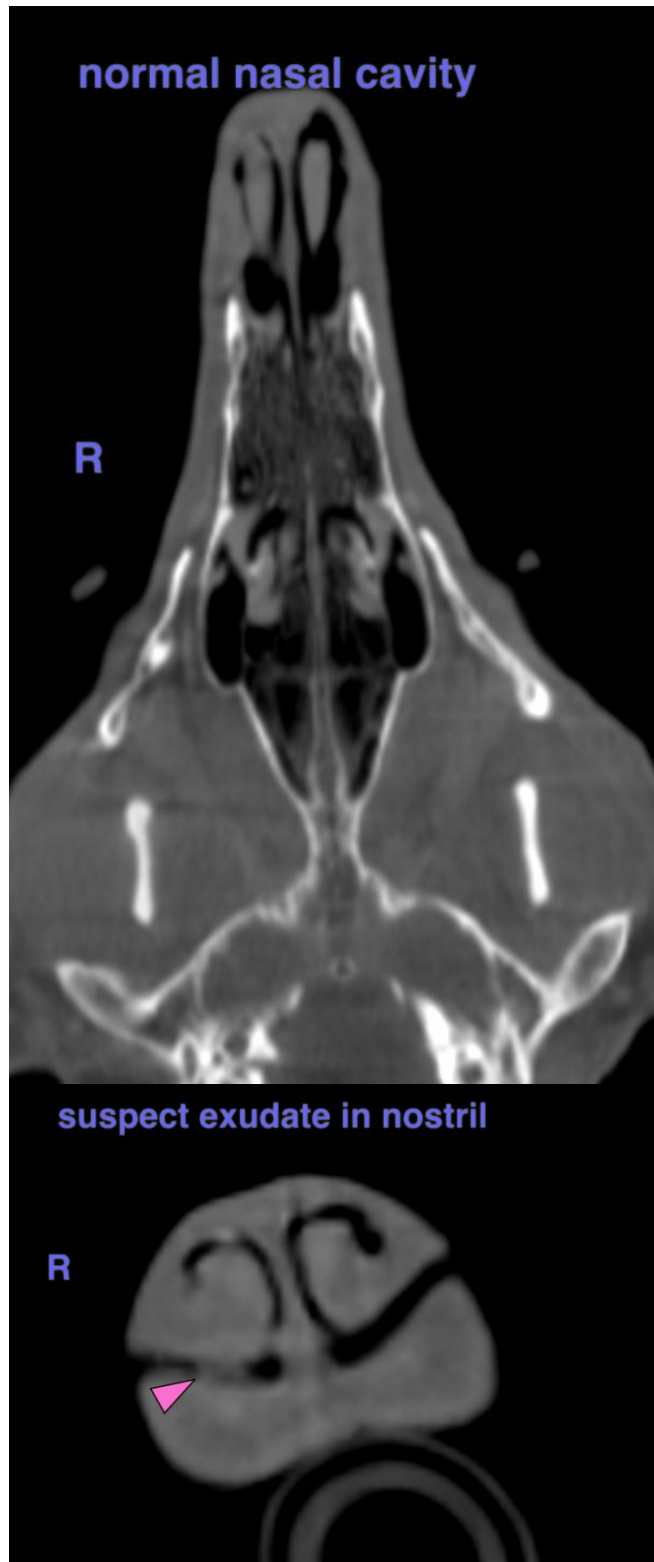



PATIENT

Bella Moran

SPECIES

Canine

BREED

Mongrel

SEX

Female

AGE

10

WEIGHT

17

INTERPRETED BY

Sebastian Schaub, DVM
Dr. med. vet.
DipECVDI

IMAGING PERFORMED BY

William Garside

HOSPITAL NAME

Animal Trust - Bolton

REFERRING VET

William Garside

INVOICE

72947

DATE

12-10-25

The information and recommendations provided are based on the images presented by the referring veterinarian/sonographer. No evaluation can be communicated regarding pathology that was not visible in the image/video clips provided.

Thank you for this referral. If the clinical or image interpretation does not parallel your findings or if I can be of any further assistance please contact me.

Sebastian Schaub, Sebastian Schaub, DVM, Dr. med. vet. DipECVDI
info@sonopath.com