



## PATIENT

Waylon Driver

## SPECIES

Canine

## BREED

Labrador Retriever

## SEX

MN

## AGE

11Y, 9M

## WEIGHT

99.7lbs

## INTERPRETED BY

Sebastian Schaub, DVM  
Dr. med. vet.  
DipECVDI

## IMAGING PERFORMED BY

Agnes Rupley, DVM

## HOSPITAL NAME

All Pets Medical  
Center

## REFERRING VET

Agnes Rupley, DVM

## INVOICE

72791

## DATE

12-1-25

## PRESENTING CLINICAL SIGNS

Ultrasound being performed because Waylon was recently diagnosed with Cushing's syndrome and started on Veteryl. Chronic elevated heart and respiratory with low grade cough (no heart murmur); significant hip osteoarthritis. Lacks rear limb proprioception, chronic. Took thoracic rads today to check for metastatic disease and further evaluation of the chronic cough. Thoracic rads reveal a change in the shape of the cardiac silhouette from ones taken in 6/2025 (sent for comparison). Collapsed disc spaces in thoracic vertebra. Normal VHS. Current Medications: carprofen 100MG 1 tablet in the morning and 1/2 tablet in the evening, thyroxine 0.8mg 1 tablet given every 12 hours, Trazodone 100mg -1 tablet for stressful events (gave one this morning around 8:30am), Librela monthly, Cytopoint monthly.

## RADIOGRAPHIC STUDY OF THE THORAX

Radiographs of the thorax in three imaging planes are provided for review.

## RADIOGRAPHIC FINDINGS

Multiple readout artefacts are appreciated throughout the radiographs, presenting as linear streaks throughout the radiographs.

Along the thoracic spine, multifocal spondylosis formation is seen.

The extrathoracic soft tissues present homogeneous without abnormalities.

The heart is of normal size and shape; there is no evidence of cardiac chamber or vascular enlargement. The pulmonary vasculature is within normal limits.

The cranial mediastinum presents the expected soft tissue opacity. The mediastinal width is less than twice the width of the vertebral column at the same level.

The trachea is normal in diameter and presents the anticipated course. The luminal outline of the trachea is smooth.

The bronchial tree presents with thin walls and tapers uniformly towards the periphery as expected.

The lung parenchyma presents the expected architecture and opacity; the intrapulmonary vascular branching is seen up to the third order lung vessels.

The diaphragm is well delineated with even surface and the expected mild cranial bulging of the diaphragmatic cupola.

## RADIOGRAPHIC DIAGNOSIS

- Spondylosis deformans thoracic spine
- Normal lower airways

## INTERPRETATION OF THE FINDINGS & FURTHER RECOMMENDATIONS

The radiographic study reveals no clinically relevant abnormalities. However, a negative radiographic study does not rule out possible underlying tracheitis/bronchitis. The generalized ground glass opacity is considered secondary to the radiographic technique.



## PATIENT

Waylon Driver

## SPECIES

Canine

## BREED

Labrador Retriever

## SEX

MN

## AGE

11Y, 9M

## WEIGHT

99.7lbs

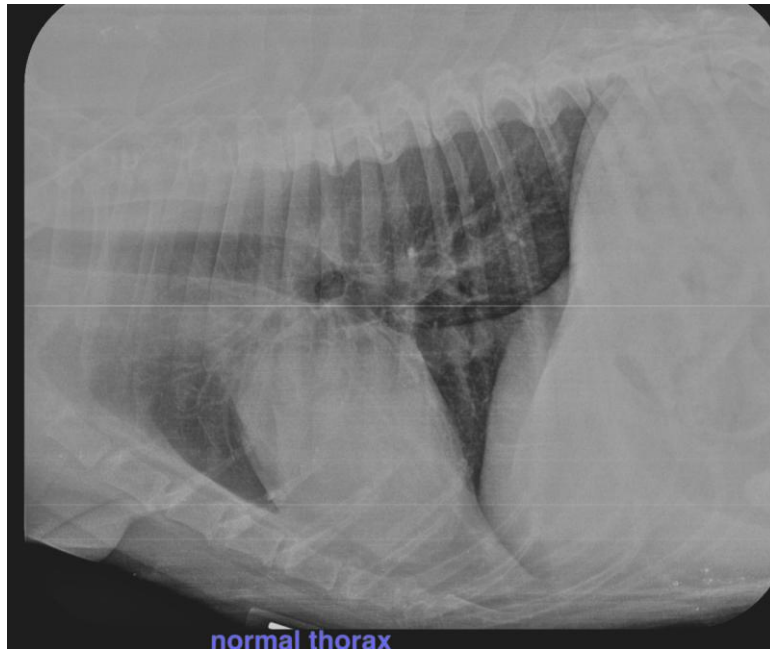

## INTERPRETED BY

Sebastian Schaub, DVM  
Dr. med. vet.  
DipECVDI

## IMAGING PERFORMED BY

Agnes Rupley, DVM

## HOSPITAL NAME

All Pets Medical  
Center

## REFERRING VET

Agnes Rupley, DVM

## INVOICE

72791

## DATE

12-1-25

The information and recommendations provided are based on the images presented by the referring veterinarian/sonographer. No evaluation can be communicated regarding pathology that was not visible in the image/video clips provided.

Thank you for this referral. If the clinical or image interpretation does not parallel your findings or if I can be of any further assistance please contact me.

**Sebastian Schaub**, Sebastian Schaub, DVM, Dr. med. vet. DipECVDI  
[info@sonopath.com](mailto:info@sonopath.com)