



## PATIENT

Liberty Mitchell

## SPECIES

K9

## BREED

X Breed

## SEX

Female

## AGE

8

## WEIGHT

77

## INTERPRETED BY

Sebastian Schaub, DVM  
Dr. med. vet.  
DipECVDI

## IMAGING PERFORMED BY

Megan

## HOSPITAL NAME

Bowling Green  
Veterinary Clinic

## REFERRING VET

Dr. Bowers

## INVOICE

72807

## DATE

12-1-25

## PRESENTING CLINICAL SIGNS

Coughing

## RADIOGRAPHIC STUDY OF THE THORAX

Radiographs of the thorax in three imaging planes are provided for review.

## RADIOGRAPHIC FINDINGS

Along the thoracic spine, multifocal spondylosis formation is seen.

The extrathoracic soft tissues present homogeneous without abnormalities.

The heart is of normal size and shape; there is no evidence of cardiac chamber or vascular enlargement. The pulmonary vasculature is within normal limits.

The cranial mediastinum presents the expected soft tissue opacity. The mediastinal width is less than twice the width of the vertebral column at the same level.

The trachea is normal in diameter and presents the anticipated course. The luminal outline of the trachea is smooth.

A mild increased visibility of the bronchial walls is appreciated.

The lung field is extending up to T9/T10 – indicative for expiration, accentuating a generalized unstructured reticular pattern. The lung parenchyma presents the expected architecture; the intrapulmonary vascular branching is seen up to the third order lung vessels.

The diaphragm is well delineated with even surface and the expected mild cranial bulging of the diaphragmatic cupola.

## RADIOGRAPHIC DIAGNOSIS

- Mild bronchial lung pattern
- Spondylosis deformans

## INTERPRETATION OF THE FINDINGS & FURTHER RECOMMENDATIONS

The bronchial lung pattern is suggestive for bronchitis and primary inflammatory non-infectious causes – such as lymphocytic plasmocytic, eosinophilic, mixed – and infectious causes (e.g. viral, bacterial, parasitic) are likely. An acute onset of cough will increase the odds for underlying infectious disease (e.g. canine infectious respiratory disease complex). A fecal exam can be used to screen for lung worm infection. Bronchoscopy including BAL would be ideal as advanced diagnostic tool, empirical management can be considered alternatively.



## PATIENT

Liberty Mitchell

## SPECIES

K9

## BREED

X Breed

## SEX

Female

## AGE

8

## WEIGHT

77

## INTERPRETED BY

Sebastian Schaub, DVM  
Dr. med. vet.  
DipECVDI

## IMAGING PERFORMED BY

Megan

## HOSPITAL NAME

Bowling Green  
Veterinary Clinic

## REFERRING VET

Dr. Bowers

## INVOICE

72807

## DATE

12-1-25

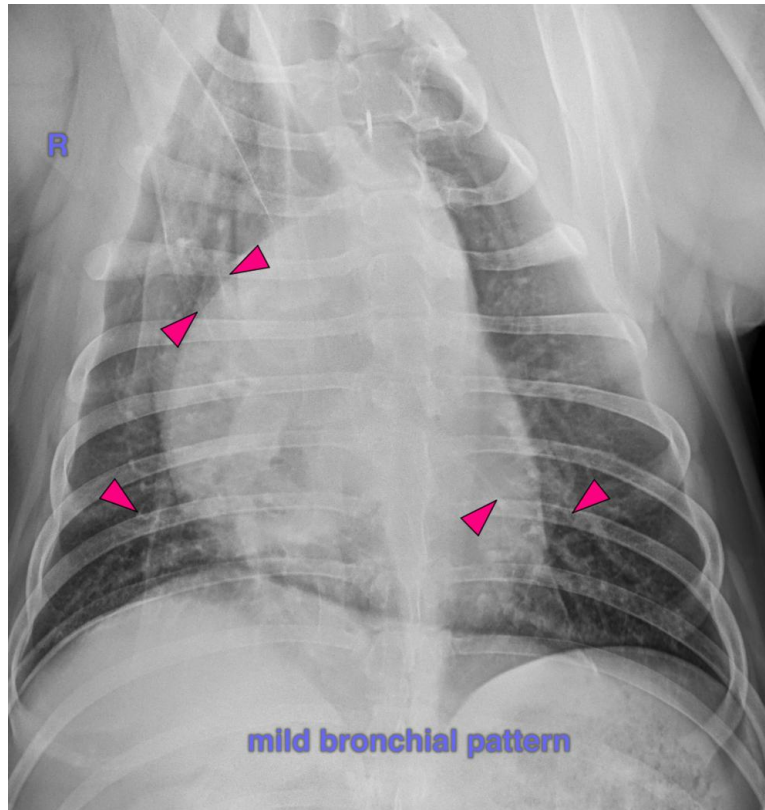

The information and recommendations provided are based on the images presented by the referring veterinarian/sonographer. No evaluation can be communicated regarding pathology that was not visible in the image/video clips provided.

Thank you for this referral. If the clinical or image interpretation does not parallel your findings or if I can be of any further assistance please contact me.

Sebastian Schaub, Sebastian Schaub, DVM, Dr. med. vet. DipECVDI  
[info@sonopath.com](mailto:info@sonopath.com)