



PATIENT PRESENTING CLINICAL SIGNS

Maddie Green History: Right Hindlimb Mass. Lipoma?

COMPUTED TOMOGRAPHIC STUDY OF THE HIND LIMBS

SPECIES

Canine

A high-resolution plain CT study of the hind limbs is provided for review.

COMPUTED TOMOGRAPHIC FINDINGS

BREED

Labrador Mix

At the caudal aspect of the right thigh, in the fascial plane between the semimembranosus and semitendinosus muscle, and lateral to the gracilis muscle an irregular ovoid shaped, fat attenuating mass measuring 13.4 x 11.7 x 10.4 cm is appreciated, causing splaying of the muscle bellies. The fat attenuating mass presents zones with fat-stranding – consistent with necrosis. The medial margins of the mass are irregular feathered margins to the gracilis/medial adductor muscles. The mass is extending distally into the subcutaneous tissue along the proximomedial aspect of the right gastrocnemius muscle.

SEX

Female

COMPUTED TOMOGRAPHIC DIAGNOSIS

AGE

7 Years 1 Month

- Large intermuscular – suspect in the medial aspect infiltrative growing – lipoma caudal aspect right thigh

INTERPRETATION OF THE FINDINGS & FURTHER RECOMMENDATIONS

INTERPRETED BY

Sebastian Schaub,
DVM Dr. med. vet.
DipECVDI

The mass at the caudomedial aspect of the right hind limb is consistent with an intermuscular lipoma with potential infiltrative growth in the medial aspect. Surgical excision of the mass is considered feasible, the right sciatic nerve is separate by the semimembranosus and -tendinosis muscle from the mass; due to the potential infiltrative growth there is an increased risk for reoccurrence of the mass.

HOSPITAL NAME

Animal Surgical
Center

REFERRING VET

Shirley VH

INVOICE

18966

DATE

12/1/22



PATIENT

Maddie Green

SPECIES

Canine

BREED

Labrador Mix

SEX

Female

AGE

7 Years 1 Month

INTERPRETED BY

Sebastian Schaub,
DVM Dr. med. vet.
DipECVDI

HOSPITAL NAME

Animal Surgical
Center

REFERRING VET

Shirley VH

INVOICE

18966

DATE

12/1/22

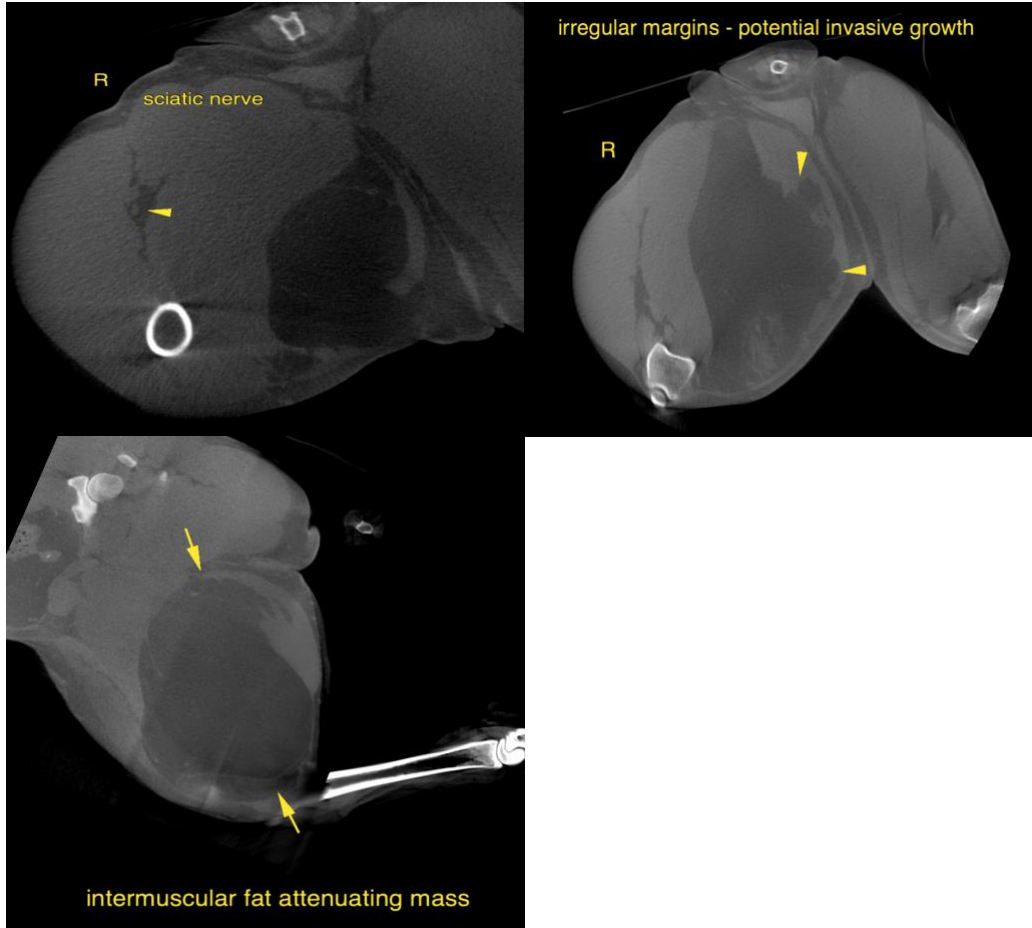

The information and recommendations provided are based on the images presented by the referring veterinarian/sonographer. No evaluation can be communicated regarding pathology that was not visible in the image/video clips provided.

Thank you for this referral. If the clinical or image interpretation does not parallel your findings or if I can be of any further assistance please contact me.

Sebastian Schaub, Sebastian Schaub, DVM, Dr. med. vet. DipECVDI
sebast.schaub@gmail.com



PATIENT

Maddie Green

SPECIES

Canine

BREED

Labrador Mix

SEX

Female

AGE

7 Years 1 Month

INTERPRETED BY

Sebastian Schaub,
DVM Dr. med. vet.
DipECVDI

HOSPITAL NAME

Animal Surgical
Center

REFERRING VET

Shirley VH

INVOICE

18966

DATE

12/1/22