



**PATIENT**

Claire Braddon

**PRESENTING CLINICAL SIGNS**

Raced approximately 4 weeks ago and had a fall during the race and was non weight bearing lame on LFL. On examination was found to have luxated the shoulder which was reduced and immediately was able to weight bear again. Has been rested the last 4 weeks and shows no obvious lameness but owner concerned there is traumatic damage to the joint. Referred for CT scan of the shoulders. On examination, no lameness noted but sore with manipulation of the left shoulder with extension and flexion. No obvious laxity felt. Ct scan performed - native and post IV contrast

**SPECIES**

Canine

**BREED**

Greyhound

**COMPUTED TOMOGRAPHY OF THE FRONT LIMBS**

A pre- and post-contrast CT study of the front limbs in a bone and soft tissue reconstruction are provided for review.

**COMPUTED TOMOGRAPHIC FINDINGS**

**SEX**

Female

The distal segment of the spine of the left scapula presents with a short oblique, mild irregular widened, ill-defined fissure line with mild callus formation.

Mild pinpoint mineralization of the tendon of the left supraspinatus muscle is appreciated.

**AGE**

3

The volume of the left brachial musculature is mildly decreased.

Both shoulder joints present smooth osseous margins, unremarkable.

The elbow joints bilaterally present smooth osseous margins, the medial coronoid process of both shoulder joints is well-defined and has a homogeneous density.

**INTERPRETED BY**

Sebastian Schaub, DVM  
Dr. med. vet. DipECVDI

Post contrast administration, no pathological distribution of the contrast media is appreciated.

**COMPUTED TOMOGRAPHIC DIAGNOSIS**

**HOSPITAL NAME**

Colyton Veterinary  
Hospital

- Chronic traumatic fissuring of the distal segment of the spine of the left scapula with mild callus formation – reparation phase of fracture healing
- Mild disuse atrophy left brachial musculature
- Incidental mild calcifying tendinopathy tendon left supraspinatus muscle
- Normal shoulder joints
- Normal elbow joints

**REFERRING VET**

Chris Papantonio

**INTERPRETATION OF THE FINDINGS & FURTHER RECOMMENDATIONS**

There is an incomplete non-displaced healing fracture of the distal part of the spine of the left scapula. No intraarticular pathologies of the shoulder joints are appreciated – instability needs to be ruled out by the clinical examination.

**INVOICE**

55480

**DATE**

12-1-22



**PATIENT**

Claire Braddon

**SPECIES**

Canine

**BREED**

Greyhound

**SEX**

Female

**AGE**

3

**INTERPRETED BY**

Sebastian Schaub, DVM  
Dr. med. vet. DipECVDI

**HOSPITAL NAME**

Colyton Veterinary  
Hospital

**REFERRING VET**

Chris Papantonio

**INVOICE**

55480

**DATE**

12-1-22

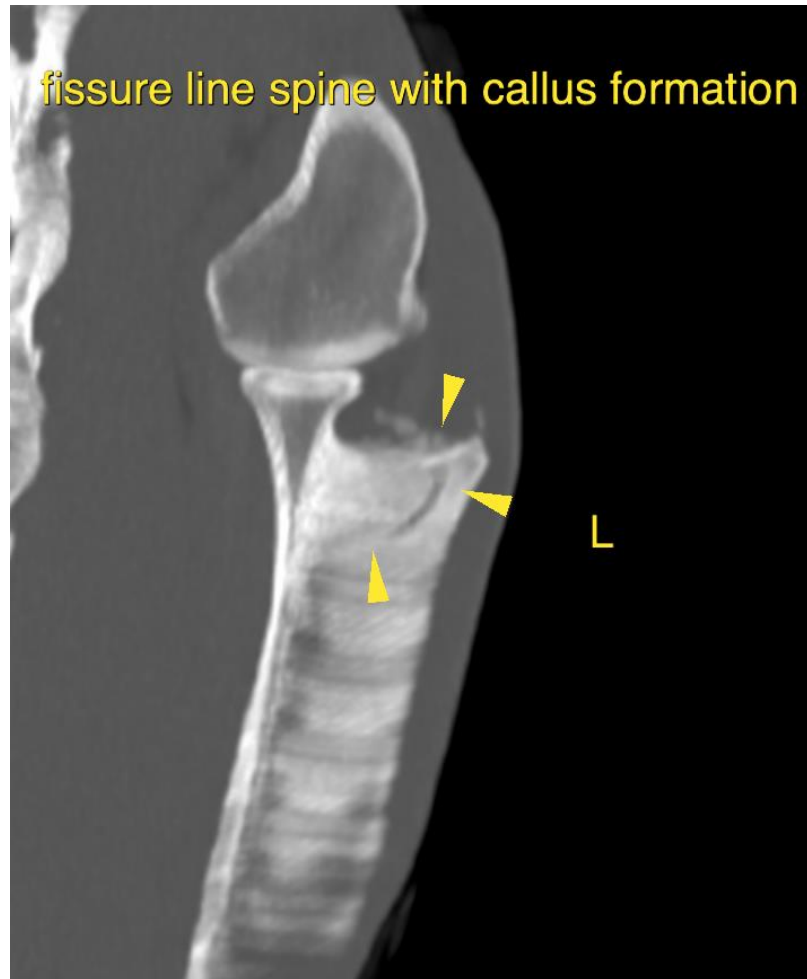

The information and recommendations provided are based on the images presented by the referring veterinarian/sonographer. No evaluation can be communicated regarding pathology that was not visible in the image/video clips provided.

Thank you for this referral. If the clinical or image interpretation does not parallel your findings or if I can be of any further assistance please contact me.

**Sebastian Schaub**, Sebastian Schaub, DVM, Dr. med. vet. DipECVDI  
sebast.schaub@gmail.com