



PATIENT

Aja Henry

PRESENTING CLINICAL SIGNS

On November 30th, 2022, pet presented for not being able to walk or stand and lethargy, started that morning. Pet's temperature was 103.5 degrees F. Drew blood for a heartworm/ tick panel (4DX: N/N/N/N) as well as a general geriatric profile sent to Antech Dianostics. Sent O home with a urinalysis cup (still to be collected and returned). Prescribed P Baytril 136mg tablets: tablet BID for 7 days. Pet then returned the next day, November 1st, 2022, for no improvement. Re-took pet's temperature which read as 100.7 degrees F. Pet's bloodwork results showed anemia, all organs WNL. Pet still has trouble walking and standing and shows disorientation. Pet is lethargic still and not eating (last night nor this morning). Took 4 views of radiographs which includes abdomen and chest.

Abnormal PE/Chem/CBC/UA Results: Anemia

SPECIES

Canine

BREED

Pitbull Mix

RADIOGRAPHIC STUDY OF THE ABDOMEN

Radiographs of the thorax in three imaging planes are provided for review.

SEX

Female

RADIOGRAPHIC FINDINGS

In the subcutaneous tissue dorsal to L3, an ovoid shaped soft tissue nodule is appreciated.

In the pictured caudal part of the thorax, an ovoid shape, soft tissue opacity os seen.

AGE

The serosal detail is maintained throughout the peritoneal and retroperitoneal space.

14 Years, 11 Months

The hepatic volume is moderately enlarged and presents convex shaped caudal margins. Protruding from the caudoventral margin of the liver, an irregular roundish, uniform soft tissue opaque mass, measuring approximately 1.5x the length of the vertebral body of L2 in length. The gastric axis is deviated caudally by the mass effect.

INTERPRETED BY

Sebastian Schaub, DVM
Dr. med. vet. DipECVDI

The splenic head is in the anticipated position and within normal limits for size and opacity. The splenic body and tail are considered normal for position, size, shape and opacity.

HOSPITAL NAME

Denville Animal
Hospital

Both kidneys are seen and present with normal size, shape, delineation and opacity. The urinary bladder is in its anticipated position. No radiopaque calculi are noted throughout the upper and lower urinary tract.

The small intestinal loops are of even diameter and non-dilated, a small amount of gas is seen within the small intestinal loops and considered within normal limits.

REFERRING VET

Doctor Reddy

The colon is seen in the expected position and presents with appropriate content.

RADIOGRAPHIC DIAGNOSIS

INVOICE

55505

- Hepatomegaly with convex margins and caudoventral hepatic mass
- Pulmonary mass – suspect accessory lung lobe
- Non-specific subcutaneous nodule dorsal to L3

DATE

12-1-22

INTERPRETATION OF THE FINDINGS & FURTHER RECOMMENDATIONS

The hepatic changes are highly suggestive for hepatic neoplastic transformation – such as hepatocellular adenoma/carcinoma, hemangiosarcoma. Regeneration nodules are a consideration. An abdominal ultrasound examination ± FNA sampling can be considered as advanced diagnostic test.



PATIENT

Aja Henry

The pulmonary mass is highly concerning for primary pulmonary neoplasia or metastatic disease; granuloma, cyst or abscess can be differentials.

SPECIES

Canine

BREED

Pitbull Mix

SEX

Female

AGE

14 Years, 11 Months

INTERPRETED BY

Sebastian Schaub, DVM
Dr. med. vet. DipECVDI

HOSPITAL NAME

Denville Animal
Hospital

REFERRING VET

Doctor Reddy

INVOICE

55505

DATE

12-1-22

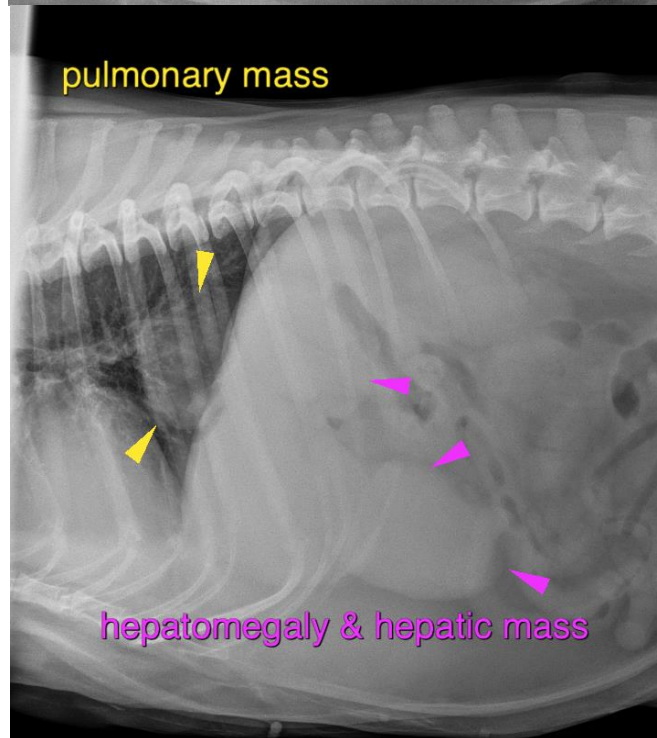
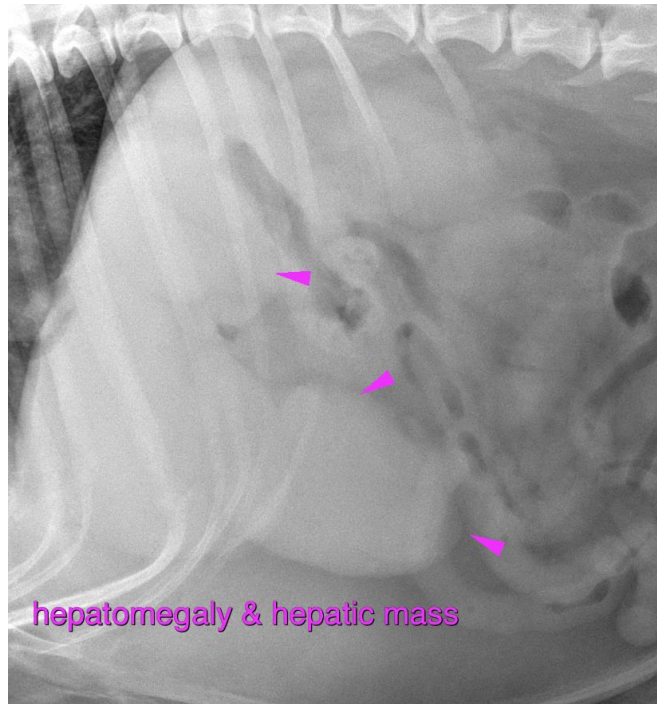



PATIENT

Aja Henry

SPECIES

Canine

The information and recommendations provided are based on the images presented by the referring veterinarian/sonographer. No evaluation can be communicated regarding pathology that was not visible in the image/video clips provided.

BREED

Pitbull Mix

Thank you for this referral. If the clinical or image interpretation does not parallel your findings or if I can be of any further assistance please contact me.

Sebastian Schaub, Sebastian Schaub, DVM, Dr. med. vet. DipECVDI
sebast.schaub@gmail.com

SEX

Female

AGE

14 Years, 11 Months

INTERPRETED BY

Sebastian Schaub, DVM
Dr. med. vet. DipECVDI

HOSPITAL NAME

Denville Animal
Hospital

REFERRING VET

Doctor Reddy

INVOICE

55505

DATE

12-1-22