



**PATIENT PRESENTING CLINICAL SIGNS**

**PATIENT**  
Petra Collins

**SPECIES**  
Feline

**BREED**  
DLH

**SEX**  
FS

Petra presented today for a consult. Reverse sneezing started about 4 months ago. Antibiotics did not help. Owner has video. Happens 3-4 times a day. The episodes are getting worse over time so that they are more frequent and more severe. She will tend to drool during the events now. The episodes may be more frequent in the evening but can occur at other times as well. She gulps during the events. Any congestion or snoring at home? She does sometimes sound a little wheezy when she is breathing. She sometimes has an increased RR and RE during the events. She is able to eat and drink well but she does sound a bit snuffly when she is eating at times. Always been a big drinker. She does not seem to be losing weight. Owner is giving methimazole 5mg am and 3mg transdermal and 1/4 of tab EOD of Plavix. Owner has tried antihistamines-maybe slight improvement. The other cats at home are not showing the same signs. She is currently an indoor cat but was an indoor/outdoor cat until about 4 months.

Abnormal PE/Chem/CBC/UA Results: GA - BAR CV/R - NSR, NM, PSS, mm pk, moist, CRT 1-2s, eupneic, lungs clear GI/ GU - abd SNP, no masses or FB palpated, interstitially well hydrated MSI: amb x 4, BCS 6/9 with full and soft coat and normal muscle mass EENT - No d/c OU/AU/nares, normal ocular retropulsion bilaterally, normal facial symmetry Neuro - normal mentation, normal neural function PLNs - all palpate normally

**COMPUTED TOMOGRAPHY OF THE SKULL**

**AGE**  
12 Years

A high resolution pre- and post-contrast CT study of the head is provided for review.

**COMPUTED TOMOGRAPHIC FINDINGS**

**INTERPRETED BY**  
Sebastian Schaub, DVM  
Dr. med. vet. DipECVDI

Multiple teeth are absent. Triadan 107 and 409 present resorptive lesions.

In both nasal cavities, a mild to moderate amount of non-contrast enhancing soft tissue material is attached to the nasal mucosal lining.

**HOSPITAL NAME**  
Southern Oregon  
Veterinary Specialty  
Center

Both temporomandibular joints present congruent joint spaces with even subchondral bone surfaces and are considered within normal limits.

Both tympanic bullae are aerated, the mucosal lining is not seen, the bony wall is smooth and thin. The external ear canals are within normal limits.

**REFERRING VET**  
Kim Winters

The brain presents no deviation from normal anatomy and symmetry. The brain parenchyma is homogeneous and within normal limits for attenuation and distribution of contrast enhancement. The ventricular system is non-dilated and symmetric.

The submandibular and medial retropharyngeal lymph nodes are small and elongated with a normal short-to-long-axis-ratio is < 0.5, the attenuation and contrast enhancement pattern is uniform.

**INVOICE**  
48732

Nodular enlargement of the left thyroid gland is present, measuring 5 mm in diameter.

**COMPUTED TOMOGRAPHIC DIAGNOSIS**

- DATE**  
12-1-21
- Mild rhinitis
  - Nodular enlargement left thyroid gland
  - Dental resorptive lesions 107&409



**PATIENT**

Petra Collins

**INTERPRETATION OF THE FINDINGS & FURTHER RECOMMENDATIONS**

The findings are consistent with chronic inflammatory rhinitis. Viral rhinitis ± bacterial superinfection or immune mediated rhinitis (e.g. lymphocytic plasmocytic, eosinophilic) are considered most likely.

**SPECIES**

Feline

Rhinoscopic for further evaluation with sampling for culture and histopathology can be used as an advanced diagnostic test. There is no evidence of biologically aggressive disease or polyp formation.

**BREED**

DLH

The nodular enlargement of the left thyroid gland is compatible with the history of hyperthyroidism – functional thyroid adenoma.

**SEX**

FS

**AGE**

12 Years

**INTERPRETED BY**

Sebastian Schaub, DVM  
Dr. med. vet. DipECVDI

**HOSPITAL NAME**

Southern Oregon  
Veterinary Specialty  
Center

**REFERRING VET**

Kim Winters

**INVOICE**

48732

**DATE**

12-1-21

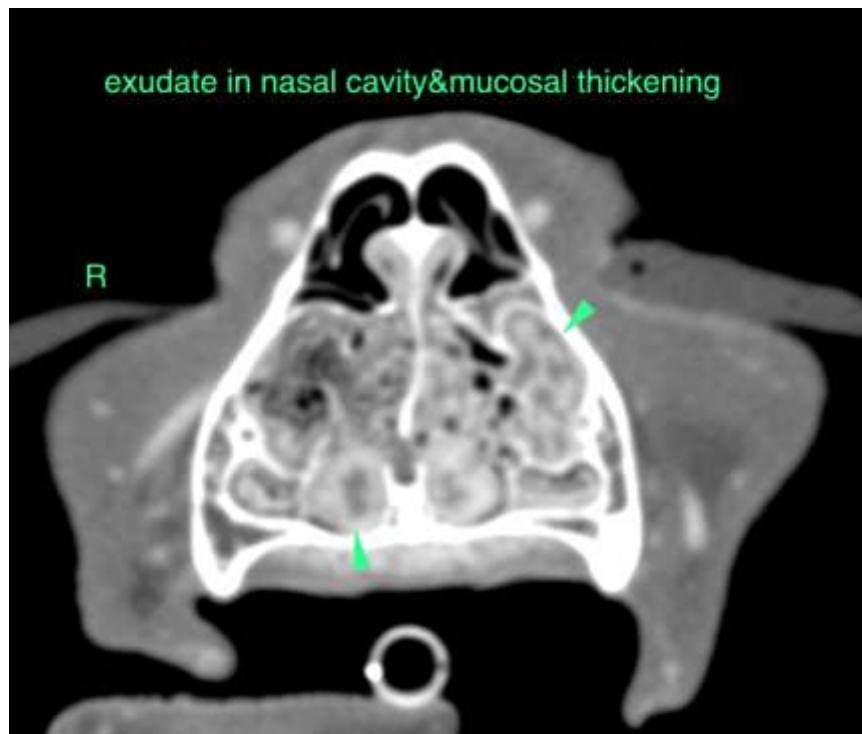



**PATIENT**

Petra Collins

**SPECIES**

Feline

**BREED**

DLH

**SEX**

FS

**AGE**

12 Years

**INTERPRETED BY**

Sebastian Schaub, DVM  
Dr. med. vet. DipECVDI

**HOSPITAL NAME**

Southern Oregon  
Veterinary Specialty  
Center

**REFERRING VET**

Kim Winters

**INVOICE**

48732

**DATE**

12-1-21

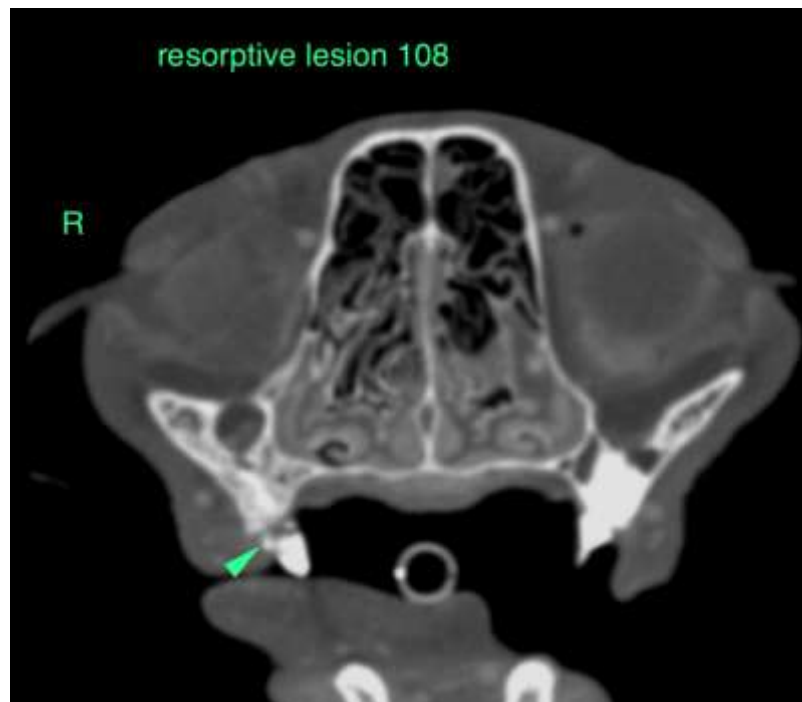
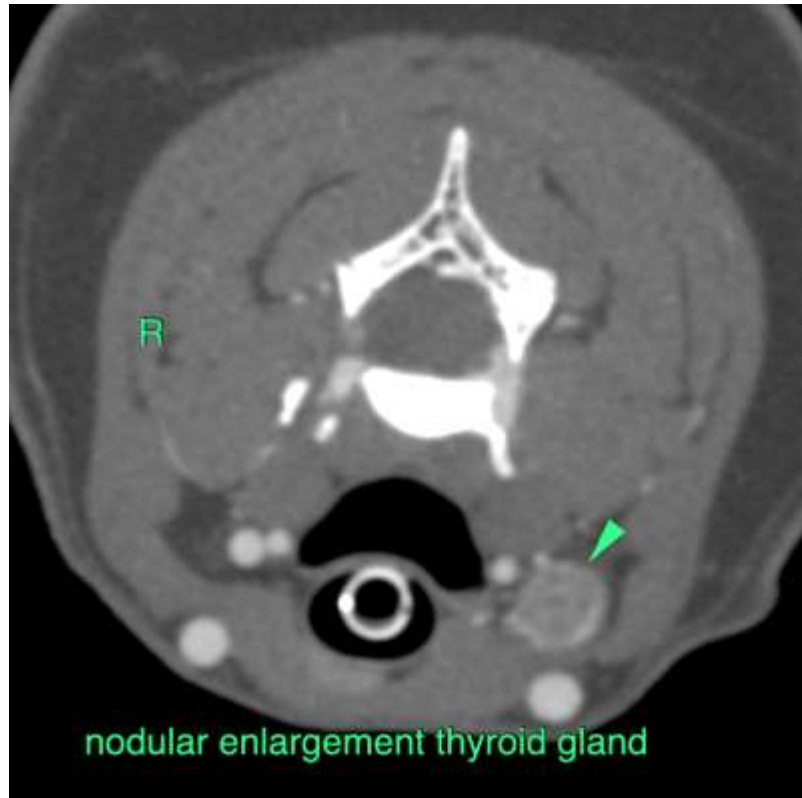



**PATIENT**

Petra Collins

**SPECIES**

Feline

The information and recommendations provided are based on the images presented by the referring veterinarian. No evaluation can be communicated regarding pathology that was not visible in the image/video clips provided.

**BREED**

DLH

Thank you for this referral. If the clinical or image interpretation does not parallel your findings or if I can be of any further assistance please contact me.

**Sebastian Schaub**, Sebastian Schaub, DVM, Dr. med. vet. DipECVDI  
sebast.schaub@gmail.com

**SEX**

FS

**AGE**

12 Years

**INTERPRETED BY**

Sebastian Schaub, DVM  
Dr. med. vet. DipECVDI

**HOSPITAL NAME**

Southern Oregon  
Veterinary Specialty  
Center

**REFERRING VET**

Kim Winters

**INVOICE**

48732

**DATE**

12-1-21