



PATIENT

Geri Dugre

PRESENTING CLINICAL SIGNS

Heart murmur identified during annual exam, ie patient aysmptomatic otherwise.
Abnormal PE/Chem/CBC/UA Results: Senior labs showed cardiac proBNP elevated to 1500 (<100 is normal).

SPECIES

Feline

RADIOGRAPHIC STUDY OF THE THORAX

Radiographs of the thorax in three imaging planes are provided for review.

BREED

DSH

RADIOGRAPHIC FINDINGS

The surrounding bony structures are within normal limits.

SEX

Female Spayed

The extrathoracic soft tissues present homogeneous without abnormalities.

The cardiac silhouette is prominent and presents a mild 'banana' shape. In the VD view, the heart is occupying approximately 75% of the thoracic width and is elongated. The pulmonary vasculature is within normal limits.

AGE

11 Years

The trachea is normal in diameter and presents the anticipated course. The luminal outline of the trachea is smooth.

The bronchial tree presents mild peribronchial cuffing.

INTERPRETED BY

Sebastian Schaub, DVM
Dr. med. vet. DipECVDI

The lung parenchyma presents the expected architecture and opacity; the intrapulmonary vascular branching is seen up to the third order lung vessels.

The diaphragm is well delineated with even surface and the expected mild cranial bulging of the diaphragmatic cupola.

HOSPITAL NAME

Cornelius Veterinary
Clinic

RADIOGRAPHIC DIAGNOSIS

- Cardiomegaly without signs of decompensation
- Mild bronchial pattern

REFERRING VET

H. Flint

INTERPRETATION OF THE FINDINGS & FURTHER RECOMMENDATIONS

The cardiomegaly is concerning for underlying cardiomyopathy – such as hypertrophic cardiomyopathy. Complementing workup by a cardiac echo appears beneficial for further evaluation of cardiac chamber size and myocardial function.

INVOICE

48733

The mild bronchial pattern is likely a sequela to (subclinical) feline bronchial disease, due to the lack of clinical signs the clinical relevance is questionable.

DATE

12-1-21



PATIENT

Geri Dugre

SPECIES

Feline

BREED

DSH

SEX

Female Spayed

AGE

11 Years

INTERPRETED BY

Sebastian Schaub, DVM
Dr. med. vet. DipECVDI

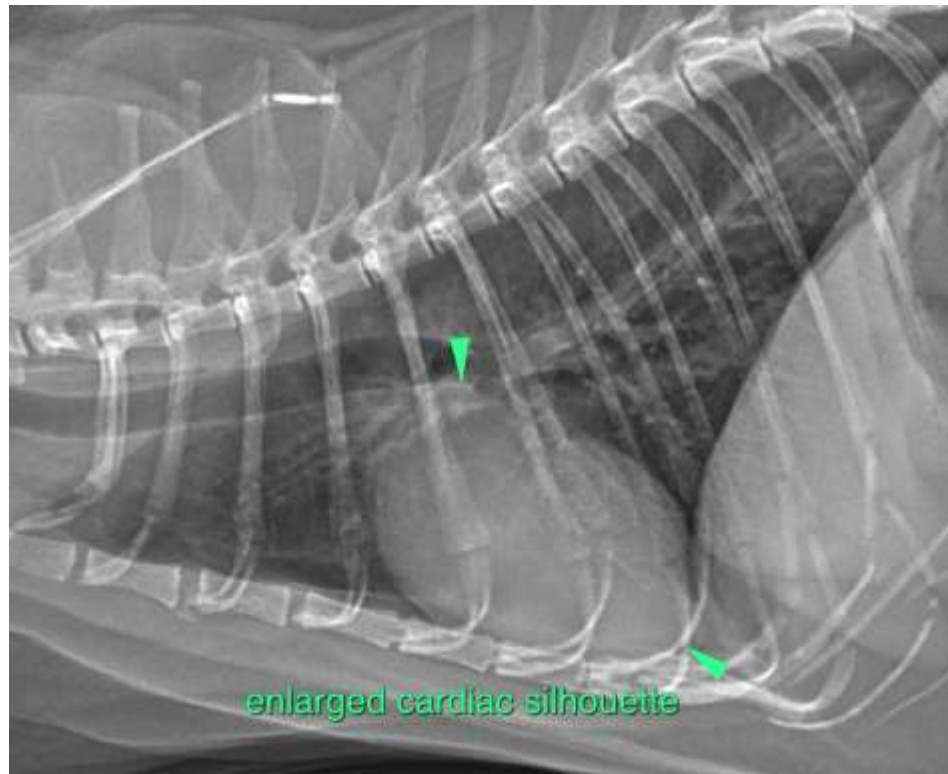

HOSPITAL NAME

Cornelius Veterinary
Clinic

REFERRING VET

H. Flint

INVOICE

48733

DATE

12-1-21

The information and recommendations provided are based on the images presented by the referring veterinarian. No evaluation can be communicated regarding pathology that was not visible in the image/video clips provided.

Thank you for this referral. If the clinical or image interpretation does not parallel your findings or if I can be of any further assistance please contact me.

Sebastian Schaub, Sebastian Schaub, DVM, Dr. med. vet. DipECVDI
sebast.schaub@gmail.com