



PATIENT PRESENTING CLINICAL SIGNS

Kolt Kamali Previously presented for pelvic limb evaluation due to sudden onset right rear leg lameness. Super active very muscular dog. Will sometimes chew at his side (pelvic area). Recheck today- dynamic exam: not lame today.

SPECIES Abnormal PE/Chem/CBC/UA Results: rDVM notes from the previous visit: Mild discomfort upon right hip extension, external rotation, and abduction. Moderate pain elicited (cried out) during L-S deep palpation/pressure. X-rays show coxofemoral subluxation and mild DJD changes.
Canine

COMPUTED TOMOGRAPHY OF THE LUMBAR SPINE AND PELVIS

BREED A high resolution pre- and post-contrast CT study of the lumbar spine and pelvis are provided for review.
Belgian Malinois Mix

COMPUTED TOMOGRAPHIC FINDINGS

SEX The osseous and soft tissue structures of the lumbar spine present without abnormalities. The lumbosacral junction presents without abnormalities, no abnormalities are appreciated in the neutral and flexed position.
Intact Male

AGE Both coxofemoral joints present moderate osteophyte new bone formation. The acetabular groove bilaterally is shallow, R>L, and the center of the right femoral heads is lateral to the dorsal acetabular rim.

1 Year, 4 Months The spleen is prominent and has a rounded shape. The splenic parenchyma is uniform soft tissue attenuating and contrast enhancing.

INTERPRETED BY COMPUTED TOMOGRAPHIC DIAGNOSIS

Sebastian Schaub, DVM
 Dr. med. vet. DipECVDI

- Degenerative osteoarthritis coxofemoral joints bilaterally due to hip dysplasia
- Normal lumbar spine – including lumbosacral junction
- Splenomegaly

HOSPITAL NAME

Mobile Pet Imaging

INTERPRETATION OF THE FINDINGS & FURTHER RECOMMENDATIONS

The main finding of the CT study is the degenerative joint disease of the coxofemoral joints, due to hip dysplasia – can be a source for pain in case of acute on chronic joint disease.

REFERRING VET

Meaux

Rule out pathology of the distal segments of the hind limbs as well.

The prominent spleen is likely a normal anatomical variant. Ultrasound guided FNA sampling can be used to rule out splenitis or malignant infiltrative disease entirely.

INVOICE

55088

DATE

11-9-22



PATIENT

Kolt Kamali

SPECIES

Canine

BREED

Belgian Malinois Mix

SEX

Intact Male

AGE

1 Year, 4 Months

INTERPRETED BY

Sebastian Schaub, DVM
Dr. med. vet. DipECVDI

HOSPITAL NAME

Mobile Pet Imaging

REFERRING VET

Meaux

INVOICE

55088

DATE

11-9-22

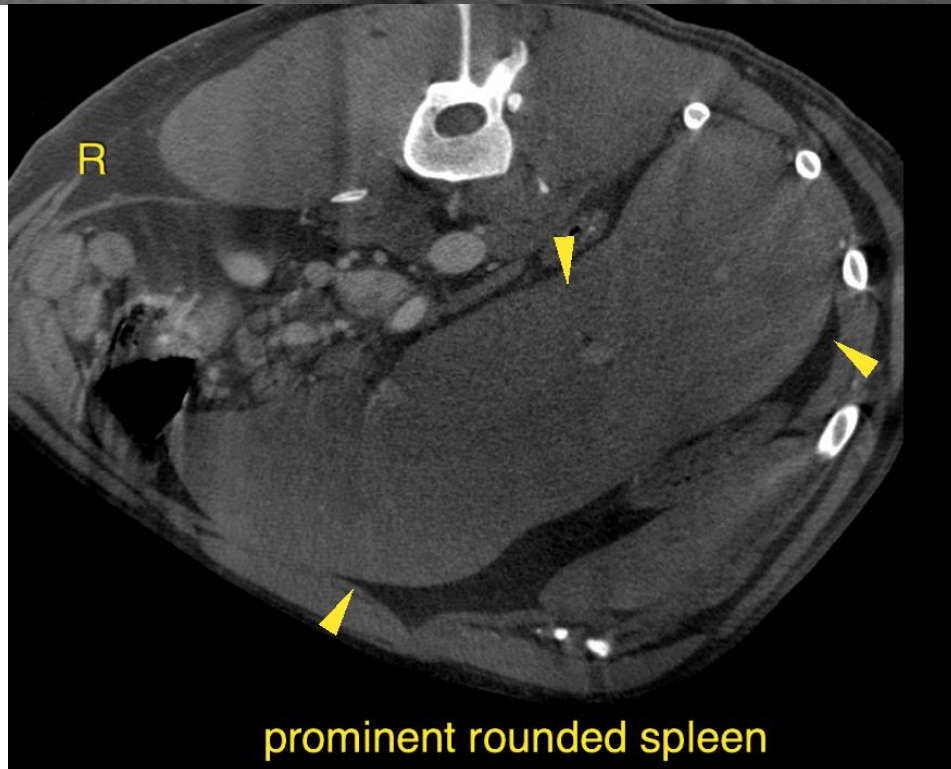
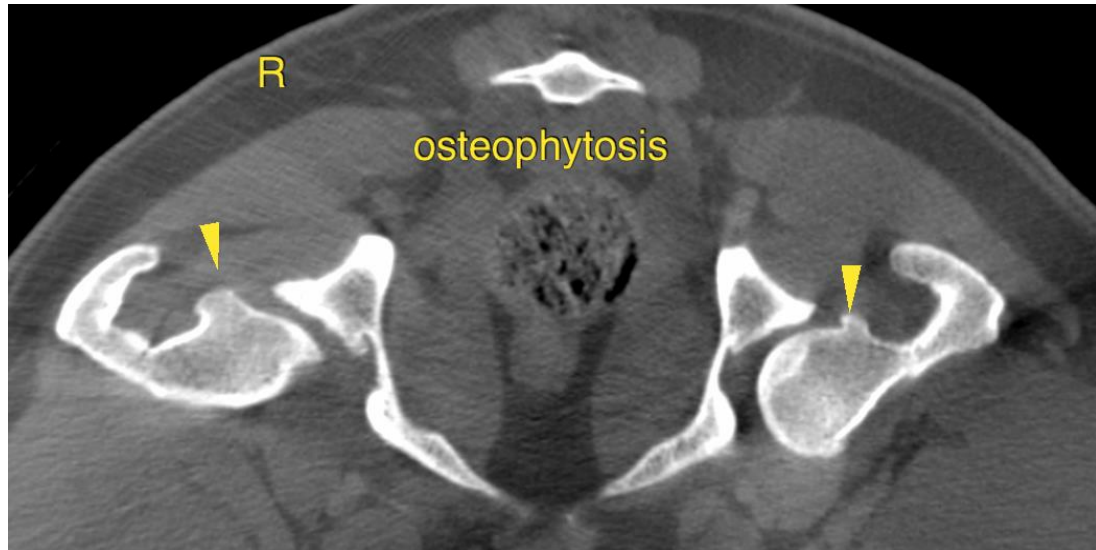

**PATIENT**

Kolt Kamali

The information and recommendations provided are based on the images presented by the referring veterinarian/sonographer. No evaluation can be communicated regarding pathology that was not visible in the image/video clips provided.

SPECIES

Canine

Thank you for this referral. If the clinical or image interpretation does not parallel your findings or if I can be of any further assistance please contact me.

Sebastian Schaub, Sebastian Schaub, DVM, Dr. med. vet. DipECVDI
sebast.schaub@gmail.com

BREED

Belgian Malinois Mix

SEX

Intact Male

AGE

1 Year, 4 Months

INTERPRETED BY

Sebastian Schaub, DVM
Dr. med. vet. DipECVDI

HOSPITAL NAME

Mobile Pet Imaging

REFERRING VET

Meaux

INVOICE

55088

DATE

11-9-22