

**PATIENT**

Luna Flett

PRESENTING CLINICAL SIGNS

Ongoing on/off lameness of both right and left front legs. Seem to alternate between legs.

SPECIES

Canine

RADIOGRAPHIC STUDY OF THE FRONT LIMBS

A complete set of radiographs of the front limbs is provided for review.

BREED

Rottweiler

RADIOGRAPHIC FINDINGS

Both shoulder joints present smooth osseous margins and the surrounding soft tissue structures are within normal limits.

The periarticular bones of the left elbow joint present mild osteophyte new bone formation. Mild increased sclerosis of the ulna is seen at the base of the medial coronoid process. The tip of the medial coronoid process of the left elbow joint cannot be delineated.

SEX

Female Spayed

A double contour is seen at the proximal aspect of the anconeal process of the right elbow joint. The contour of the medial coronoid process of the elbow joint is better delineated but the tip is blurred.

The osseous and soft tissue structures of the carpal joints is present without abnormalities.

AGE

11 Months

The abaxial sesamoid bone of the metacarpophalangeal joint of the second phalanx and the axial sesamoid bone of the metacarpophalangeal joint of the fifth phalanx of both front paws respectively is multipartite.

INTERPRETED BY

Sebastian Schaub, DVM
Dr. med. vet. DipECVDI

RADIOGRAPHIC DIAGNOSIS

- Coronoid disease elbow joints bilaterally, L>R
- Mild degenerative osteoarthritis elbow joints bilaterally, L>R
- Multipartite sesamoid bones metacarpophalangeal joint II and V phalanx front paws bilaterally

HOSPITAL NAME

Lacombe Veterinary
Centre

INTERPRETATION OF THE FINDINGS & FURTHER RECOMMENDATIONS

The radiographic study is compatible with disease of both elbow joints with mild degenerative joint disease of the elbow joints. A CT study can be used for further workup and potential surgical planning.

REFERRING VET

Dr. Skylar Bieleny

The multipartite sesamoid bones of multiple metacarpophalangeal joints is considered as an incidental finding but has been described as source for lameness in Rottweilers.

INVOICE

55066

DATE

11-8-22



PATIENT

Luna Flett

SPECIES

Canine

BREED

Rottweiler

SEX

Female Spayed

AGE

11 Months

INTERPRETED BY

Sebastian Schaub, DVM
Dr. med. vet. DipECVDI

HOSPITAL NAME

Lacombe Veterinary
Centre

REFERRING VET

Dr. Skylar Bieleny

INVOICE

55066

DATE

11-8-22

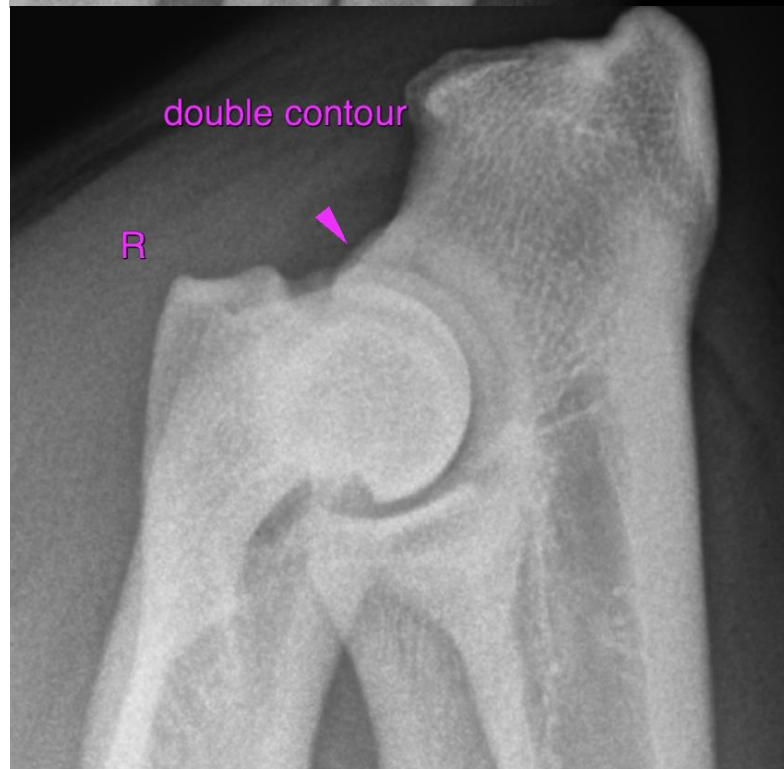
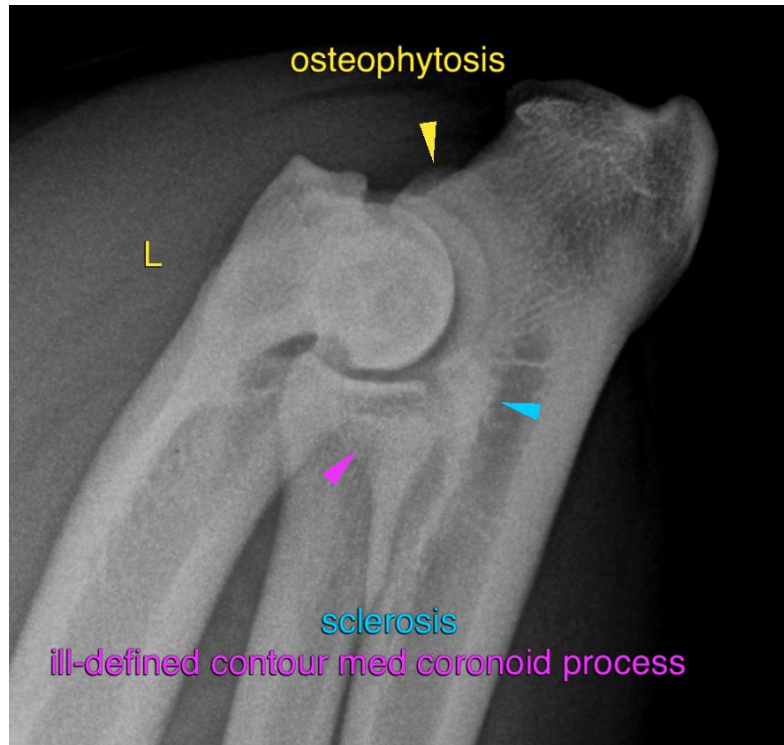



PATIENT

Luna Flett

SPECIES

Canine

BREED

Rottweiler

SEX

Female Spayed

AGE

11 Months

INTERPRETED BY

Sebastian Schaub, DVM
Dr. med. vet. DipECVDI

HOSPITAL NAME

Lacombe Veterinary
Centre

REFERRING VET

Dr. Skylar Bieleny

INVOICE

55066

DATE

11-8-22

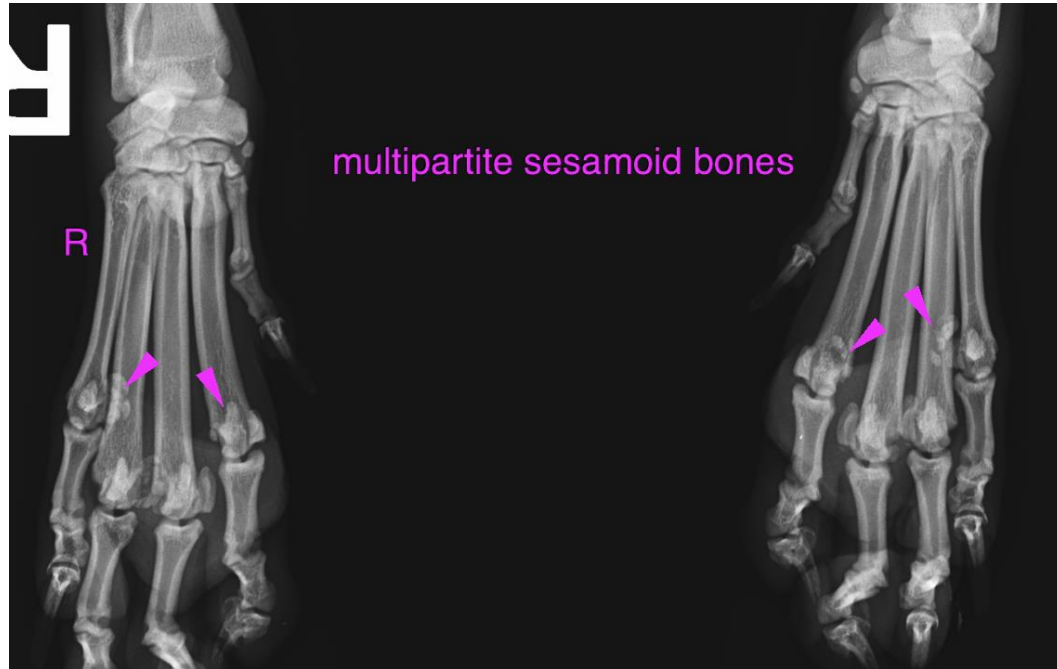

The information and recommendations provided are based on the images presented by the referring veterinarian/sonographer. No evaluation can be communicated regarding pathology that was not visible in the image/video clips provided.

Thank you for this referral. If the clinical or image interpretation does not parallel your findings or if I can be of any further assistance please contact me.

Sebastian Schaub, Sebastian Schaub, DVM, Dr. med. vet. DipECVDI
sebast.schaub@gmail.com