



PATIENT PRESENTING CLINICAL SIGNS

Juneau Milnes ADR x 1 week. Lethargic. Intermittently makes a hacking noise with a terminal retch, followed by a swallow. Otherwise eating ok, drinking ok, normal UR/BM, just quiet.
 Abnormal PE/Chem/CBC/UA Results: Physical exam is WNL. Bloodwork - neutrophils high normal, slight monocytosis, slight AST elevation. Suspect bronchitis?

SPECIES

Canine

RADIOGRAPHIC STUDY OF THE THORAX

Radiographs of the thorax in three imaging planes are provided for review.

BREED

Corgi

RADIOGRAPHIC FINDINGS

The surrounding bony structures are within normal limits.

The extrathoracic soft tissues present homogeneous without abnormalities.

SEX

FS

The heart is of normal size and shape, there is no evidence of cardiac chamber or vascular enlargement. The pulmonary vasculature is within normal limits.

The cranial mediastinum presents the expected soft tissue opacity. The mediastinal width is less than twice the width of the vertebral column at the same level.

AGE

5 Years

The trachea is normal in diameter and presents the anticipated course. The luminal outline of the trachea is smooth.

Generalized mild to moderate peribronchial cuffing is appreciated. The lung parenchyma presents a mild ground glass opacity.

INTERPRETED BY

Sebastian Schaub, DVM
 Dr. med. vet. DipECVDI

The diaphragm is well delineated with even surface and the expected mild cranial bulging of the diaphragmatic cupola.

RADIOGRAPHIC DIAGNOSIS

- Bronchial lung pattern with mild interstitial component

HOSPITAL NAME

Northshore
 Veterinary Hospital

INTERPRETATION OF THE FINDINGS & FURTHER RECOMMENDATIONS

The bronchial lung pattern is supporting the diagnosis of bronchitis and primary inflammatory non-infectious causes – such as lymphocytic plasmocytic, eosinophilic, mixed – and infectious causes (e.g. viral, bacterial, parasitic) are considerations. The recent onset of clinical signs is increasing the odds for infectious origin, such as Canine Infectious Respiratory Disease Complex (CIRD). Bronchoscopy including BAL can be used as advanced diagnostic tool, empirical management can be considered alternatively.

REFERRING VET

Kristin Williams

INVOICE

55071

DATE

11-8-22



PATIENT

Juneau Milnes

SPECIES

Canine

BREED

Corgi

SEX

FS

AGE

5 Years

INTERPRETED BY

Sebastian Schaub, DVM
Dr. med. vet. DipECVDI

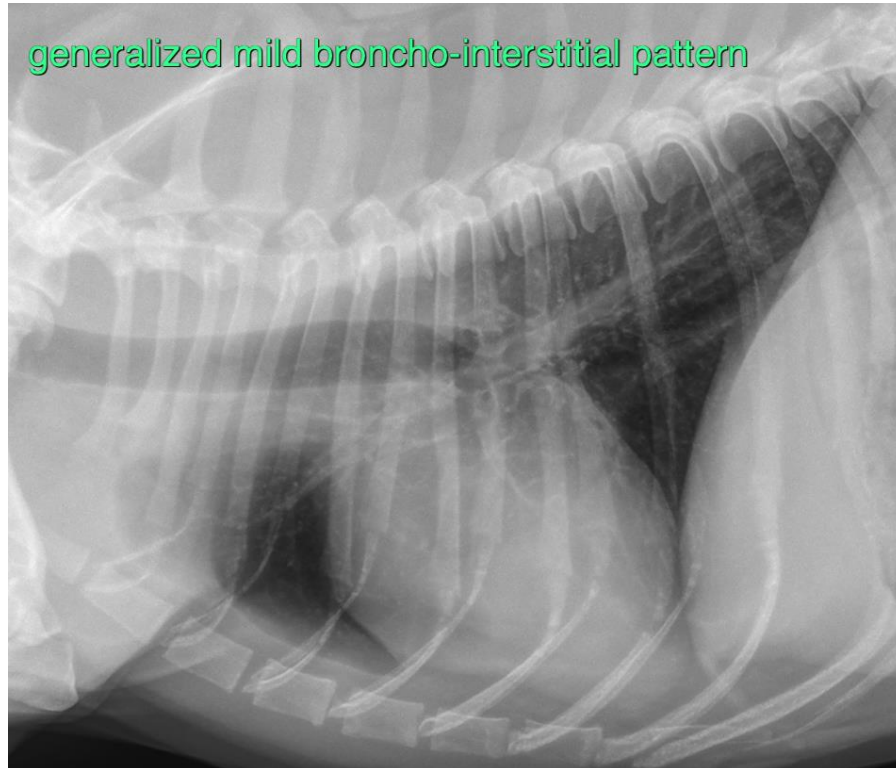

HOSPITAL NAME

Northshore
Veterinary Hospital

REFERRING VET

Kristin Williams

INVOICE

55071

DATE

11-8-22

The information and recommendations provided are based on the images presented by the referring veterinarian/sonographer. No evaluation can be communicated regarding pathology that was not visible in the image/video clips provided.

Thank you for this referral. If the clinical or image interpretation does not parallel your findings or if I can be of any further assistance please contact me.

Sebastian Schaub, Sebastian Schaub, DVM, Dr. med. vet. DipECVDI
sebast.schaub@gmail.com