



PATIENT PRESENTING CLINICAL SIGNS

Gloria Bartman heart and lungs ausc wnl upper airway noise loud purr no nasal or ocular discharge owner sent video showing Gloria coughing and gagging Concerns of dry heaving after exercise

SPECIES RADIOGRAPHIC STUDY OF THE THORAX

Feline Radiographs of the thorax in three imaging planes are provided for review.

RADIOGRAPHIC FINDINGS

BREED The body condition score is 7/9.

DSH The surrounding bony structures are within normal limits.

The extrathoracic soft tissues present homogeneous without abnormalities.

SEX The heart is of normal size and shape, there is no evidence of cardiac chamber or vascular enlargement. The pulmonary vasculature is within normal limits.

FS The cranial mediastinum presents the expected soft tissue opacity. The mediastinal width is less than twice the width of the vertebral column at the same level.

AGE The trachea is normal in diameter and presents the anticipated course. The luminal outline of the trachea is smooth.

2 Years Multifocal mild peribronchial cuffing is noted.

INTERPRETED BY

Sebastian Schaub, DVM
Dr. med. vet. DipECVDI

The right middle lung lobe is consolidated and presents a significantly decreased volume and can be appreciated as a triangular shaped soft tissue opacity at the right lateral aspect of the cardiac silhouette.

HOSPITAL NAME

Lacombe Veterinary
Centre

The lung parenchyma presents the expected architecture and opacity; the intrapulmonary vascular branching is seen up to the third order lung vessels.

The diaphragm is well delineated with even surface and the expected mild cranial bulging of the diaphragmatic cupola.

RADIOGRAPHIC DIAGNOSIS

REFERRING VET

Dr. Cindy Nowle

- Bronchial lung pattern
- Consolidated right middle lung lobe

INTERPRETATION OF THE FINDINGS & FURTHER RECOMMENDATIONS

INVOICE

55069

The radiographic changes are compatible with feline bronchial disease, commonly allergic in origin ± bacterial/Mycoplasma or viral superinfection. The consolidated right middle lung lobe is considered as a sequela to feline bronchial disease with secondary bronchial mucus plugging and resorption atelectasis.

DATE

11-8-22

Empirical management of the feline bronchial disease is recommended. Workup can be complemented by lower airway sampling if applicable.



PATIENT

Gloria Bartman

SPECIES

Feline

BREED

DSH

SEX

FS

AGE

2 Years

INTERPRETED BY

Sebastian Schaub, DVM
Dr. med. vet. DipECVDI

HOSPITAL NAME

Lacombe Veterinary
Centre

REFERRING VET

Dr. Cindy Nowle

INVOICE

55069

DATE

11-8-22

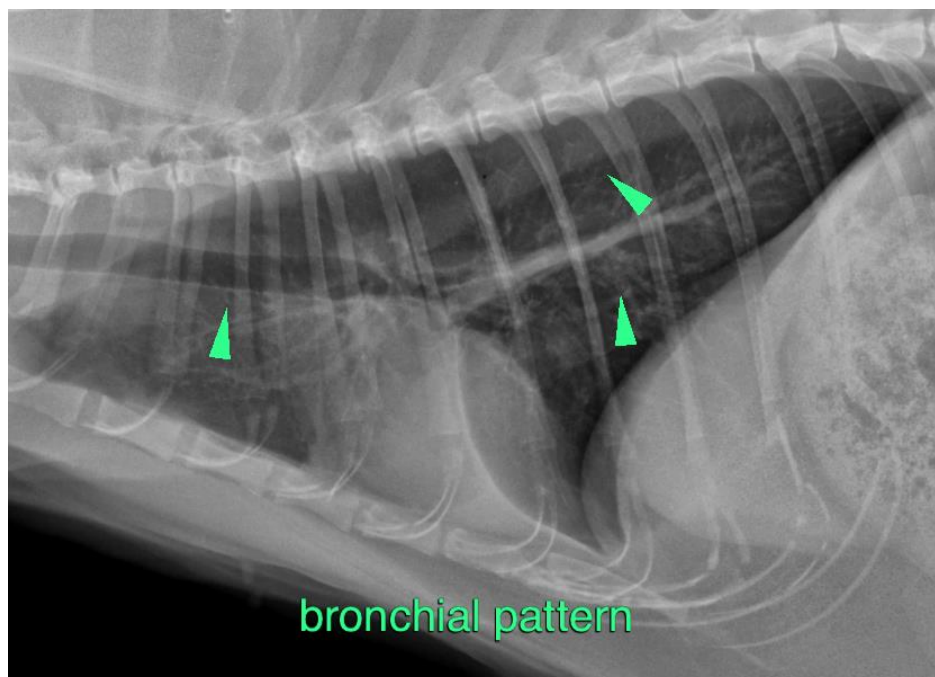
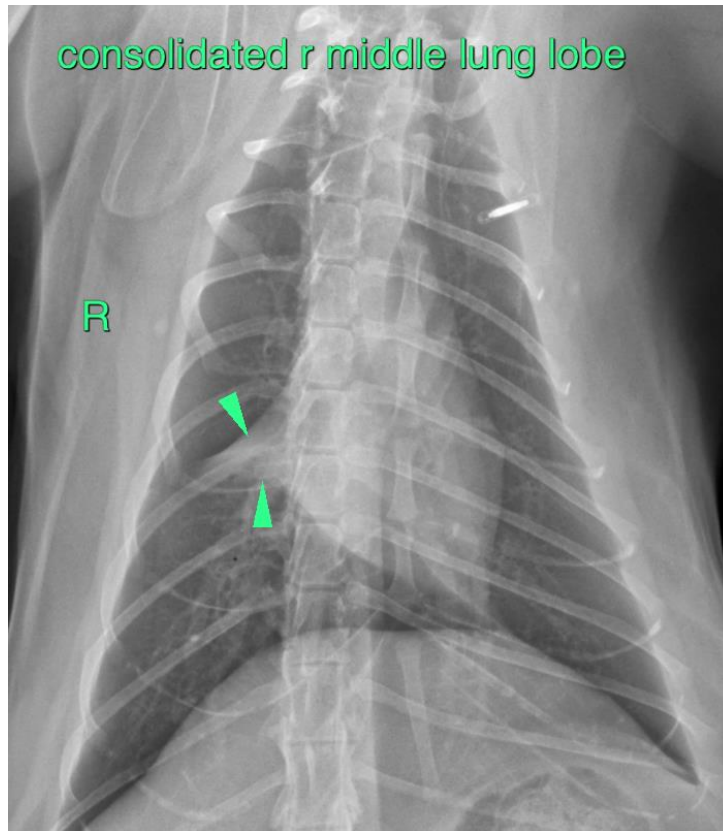



PATIENT

Gloria Bartman

SPECIES

Feline

The information and recommendations provided are based on the images presented by the referring veterinarian/sonographer. No evaluation can be communicated regarding pathology that was not visible in the image/video clips provided.

BREED

DSH

Thank you for this referral. If the clinical or image interpretation does not parallel your findings or if I can be of any further assistance please contact me.

Sebastian Schaub, Sebastian Schaub, DVM, Dr. med. vet. DipECVDI
sebast.schaub@gmail.com

SEX

FS

AGE

2 Years

INTERPRETED BY

Sebastian Schaub, DVM
Dr. med. vet. DipECVDI

HOSPITAL NAME

Lacombe Veterinary
Centre

REFERRING VET

Dr. Cindy Nowle

INVOICE

55069

DATE

11-8-22