

PATIENT

Loki Burkett

SPECIES

Canine

BREED

American Bull Terrier

SEX

Neutered Male

AGE

8 Years

WEIGHT

55 Pounds

INTERPRETED BY

Sebastian Schaub,
DVM, Dr. med. vet.
DipECVDI

IMAGING PERFORMED BY

Mobile Pet Imaging

HOSPITAL NAME

Mobile Pet Imaging

REFERRING VET

Dr. Armstrong

INVOICE

35446

DATE

11/7/25

PRESENTING CLINICAL SIGNS

History: 5 month duration of unilateral left sided epistaxis, nasal scope was done which we visualized a large mass within the nasal cavity, biopsy was inconclusive at this time.

COMPUTED TOMOGRAPHIC STUDY OF THE SKULL

A high resolution pre- and post-contrast CT study of the skull is provided for review.

COMPUTED TOMOGRAPHIC FINDINGS

Triadan 301 and 401 are absent.

The left nasal cavity is obliterated by uniform soft tissue attenuating and mild irregular contrast enhancing mass. Destruction of the associated nasal conchal structures is seen. The left frontal sinus is partially obliterated by fluid attenuating material.

Both temporomandibular joints present congruent joint spaces with even subchondral bone surfaces and are considered within normal limits.

Both tympanic bullae are aerated, the mucosal lining is not seen, the bony wall is smooth and thin. The external ear canals are within normal limits.

The brain presents no deviation from normal anatomy and symmetry. The brain parenchyma is homogeneous and within normal limits for attenuation and distribution of contrast enhancement. The ventricular system is non-dilated and symmetric.

The submandibular and medial retropharyngeal lymph nodes are small and elongated with a normal short-to-long-axis-ratio is < 0.5, the attenuation and contrast enhancement pattern is uniform.

COMPUTED TOMOGRAPHIC DIAGNOSIS

- Left nasal soft tissue mass
- Secondary obstructive sinusitis left frontal sinus
- Absent triadan 301 and 401

INTERPRETATION OF THE FINDINGS & FURTHER RECOMMENDATIONS

The left nasal soft tissue mass is highly suggestive for primary nasal soft tissue neoplasia. Differentials include adenocarcinoma, squamous cell carcinoma lymphosarcoma, other. Rhinoscopy including biopsy can be performed for specification. The Adam tumor stage is 1.

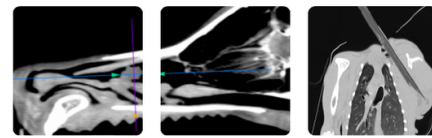

PATIENT

Loki Burkett

SPECIES

Canine

BREED

American Bull Terrier

SEX

Neutered Male

AGE

8 Years

WEIGHT

55 Pounds

INTERPRETED BY

Sebastian Schaub,
DVM, Dr. med. vet.
DipECVDI

**IMAGING
PERFORMED BY**

Mobile Pet Imaging

HOSPITAL NAME

Mobile Pet Imaging

REFERRING VET

Dr. Armstrong

INVOICE

35446

DATE

11/7/25

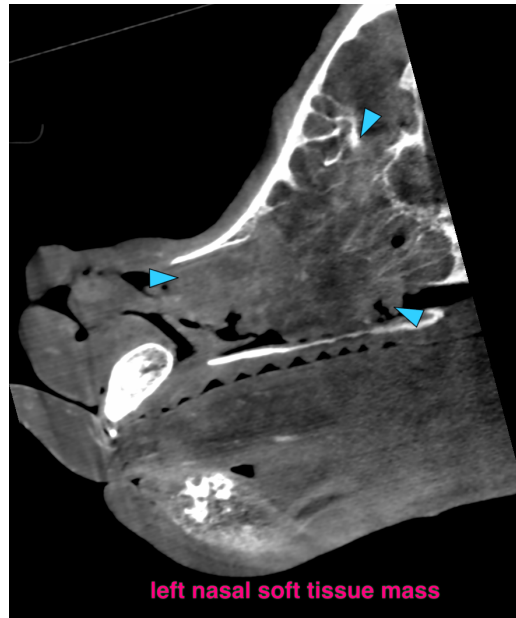

The information and recommendations provided are based on the images presented by the referring veterinarian/sonographer. No evaluation can be communicated regarding pathology that was not visible in the image/video clips provided.

Thank you for this referral. If the clinical or image interpretation does not parallel your findings or if I can be of any further assistance please contact me.

Sebastian Schaub, DVM, Dr. med. vet. DipECVDI
info@sonopath.com