



**PATIENT PRESENTING CLINICAL SIGNS**

Tiger Hardin presented for not using litter box, not really eating, drinking more. not as energetic  
 Abnormal PE/Chem/CBC/UA Results: pending lab work

**SPECIES RADIOGRAPHIC STUDY OF THE ABDOMEN**

Fel A complete set of radiographs of the abdomen is provided for review.

**RADIOGRAPHIC FINDINGS**

**BREED**

DSH Multifocal mild spondylosis formation is seen along the lumbar spine.

No abnormalities of the extraabdominal soft tissues are noted. The abdominal wall is smooth and thin.

**SEX**

Male The serosal detail is maintained throughout the peritoneal and retroperitoneal space.

The hepatic volume is moderately increased, and the liver is protruding caudally beyond the costal arch; the gastric axis is displaced caudally.

**AGE**

15 The splenic head is in the anticipated position and within normal limits for size and opacity. The splenic body and tail are considered normal for position, size, shape and opacity.

**INTERPRETED BY**

Sebastian Schaub, DVM Both kidneys are seen and present with normal size, shape, delineation and opacity. The urinary bladder is in its anticipated position. No radiopaque calculi are noted throughout the upper and lower urinary tract.

Dr. med. vet. DipECVDI

The stomach is in its anticipated position and presents normal content.

**HOSPITAL NAME**

Long Valley Animal Hospital The small intestinal loops are of even diameter and non-dilated, a small amount of gas is seen within the small intestinal loops and considered within normal limits.

The colon is seen in the expected position and presents with appropriate content.

**REFERRING VET**

- Dr. Lentis
- Hepatomegaly
  - Spondylosis deformans

**RADIOGRAPHIC DIAGNOSIS**

**INTERPRETATION OF THE FINDINGS & FURTHER RECOMMENDATIONS**

**INVOICE**

48267 Potentials for the hepatomegaly include metabolic hepatic disease, hepatitis or neoplastic infiltration. Ultrasound including FNA sampling can be used as minimally advanced diagnostic tests.

**DATE**

11-6-21



**PATIENT**

Tiger Hardin

**SPECIES**

Fel

**BREED**

DSH

**SEX**

Male

**AGE**

15

**INTERPRETED BY**

Sebastian Schaub, DVM  
Dr. med. vet. DipECVDI

**HOSPITAL NAME**

Long Valley Animal  
Hospital

**REFERRING VET**

Dr. Lentis

**INVOICE**

48267

**DATE**

11-6-21

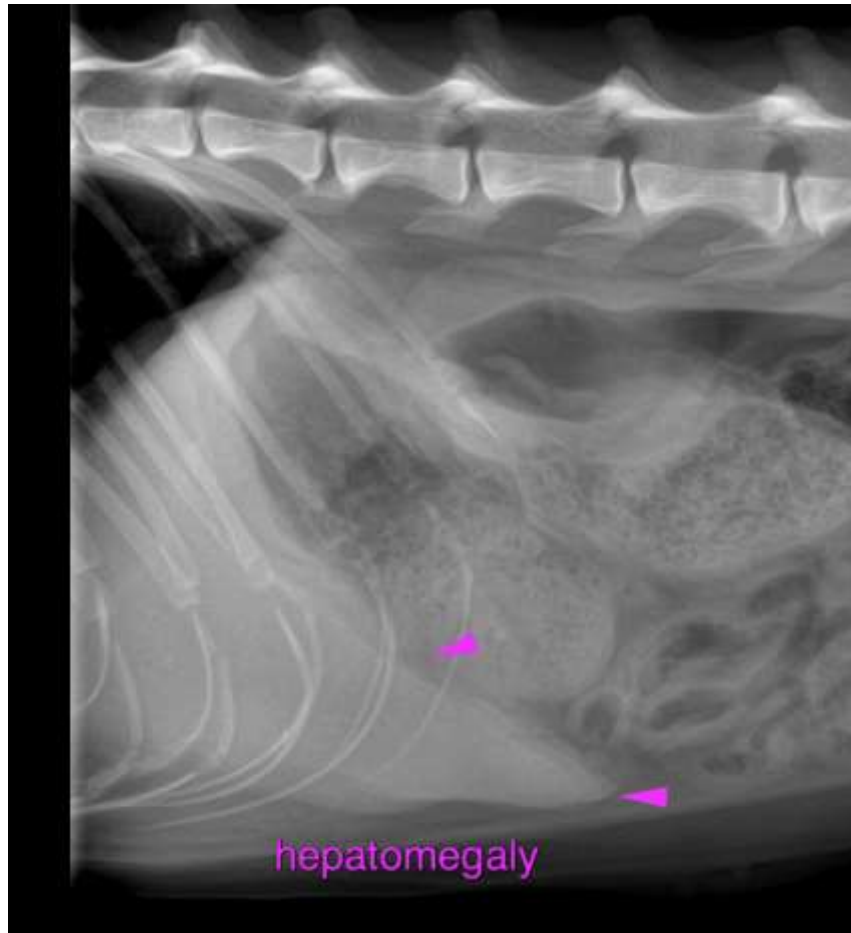

The information and recommendations provided are based on the images presented by the referring veterinarian. No evaluation can be communicated regarding pathology that was not visible in the image/video clips provided.

Thank you for this referral. If the clinical or image interpretation does not parallel your findings or if I can be of any further assistance please contact me.

**Sebastian Schaub**, Sebastian Schaub, DVM, Dr. med. vet. DipECVDI  
sebast.schaub@gmail.com